The Bee

BY INDUSTRY WE THRIVE.

SIXTEENTH YEAR. EARLINGTON, HOPKINS COUNTY, KY., THURSDAY, FEB. 9. 1905. No. 6

COASTING ACCIDENT

Gay Party on Methodist Hill Have Runaway With Double Header.

MIGHT HAVE BEEN SERIOUS.

Monday night while coasting on a double header down Methodist hill the running gear of the first sled got out of fix and the sled became unmanagable running into a fire plug with great force. Miss Werdna Stokes, one of the party of coasters, had the misfortune to bruise her foot and ankle badly. She was removed to the residence of Dr. A. O. Sisk where medical attention was given immediately. As soon as possible thereafter she was carried home in a buggy and at present is getting along nicely the swelling in the ankle being considerably reduced.

On the same night and about the same time a sled containing some boys ran into an obstruction overturned and broke one of Fred Hosea's ribs.

He was carried home by two men and is still in a serious condition. Willie Hosea, who was on the same sled had his head badly cut.

KENTUCKY YOUNG MEN'S

Christian Association Will be Held in Owensboro Feby. 16-19.

For the third time in the history of the Kentucky Young Men's Christian Associations, there will be held in connection with the Annual State Convention at Owensboro, February 16-19, a Conference for the Women's Committees of the Association of the State. The Conference will be held in the Assembly Hall of the Association Building on Friday afternoon at 3:30 and will be presided over by Miss Sue B. Scott, of Lexington. Papers will be presented by Diss Ora V. Leigh, of Paducah, and Mrs. Lee Riker, of Harrodsburg, an informal discussion following each topic.

The Owensboro Women's Committee will entertain the delegates while in the city, and a rate of one and one-third fare has been granted by all of the railroads of the State.

There are splendid indications for a strong representative Conference.

NINE SETS OF TRIPLETS.

President Roosevelt Will Meet Parents of Unusual Family.

Washington, D. C., Feb. 4.—President Roosevelt will be introduced next week to the father and mother of nine sets of triplets, and it is expected he will present them with an autograph photo.

George V. Dunville, the father, is but forty-three year old, and his wife is thirty-eight. They live in Yankton, S. D. They expect to arrive here on a visit next week, and the Senators and Representatives will take them to the White House. The twenty-seven children are nine sets of triplets, twenty-four of whom are boys and three are girls. The children will not be here.

Rural Carriers in Christian.

Washington, Feby. 4.—Rural carriers appointed: Casky, route 1, Henry Barber carrier, James H. Ware sub; Crofton, route 1, Ben E. Myers carrier, Ernest Myers sub.

ENGINEER KILLED

By Boiler Explosion at Saw Mill Near Madisonville.

James Hendricks was killed and a saw mill wrecked by an explosion of a boiler six miles from Madisonville at noon Saturday. The boiler was used to furnish steam for the mill and the cause of the explosion is still a mystery.

The mill was owned by Onton Brucken, of Evansville. It had been running the greater part of the winter. Friday morning the mill ran as usual and Hendricks, who was the engineer, and a man named Short remained at the mill during the noon hour while the rest of the hands went to their homes for dinner.

Hendricks was sitting near the engine when the explosion came. His body was hurled through the air for several feet and when it struck the ground was lifeless. It was badly managled. Short was outside of the engine room and escaped with slight injury.

The boiler left its foundation and was thrown against the shed which covered the saw and carriage of the mill. The shed and machinery were beyond repair.

The mill was valued at about $4,000. The workmen heard the noise of the explosion and rushed to the place. They managed to keep the lumber from taking fire and prevented more serious damage.

Hendricks was 29 years of age and married. He had lived in this section all of his life and was a highly respected man.

ENDS IN DEATH.

Guilty Career of Louisville Couple Closes With Tragedy.

Louisville, Feb. 8.—Last night Geo. Augustus Steipher, aged 19, and Miss Nellie Shaw, aged 20, registered at the Farmers Central Hotel as Gus Tiefcher and wife. This morning they were found in their room, the girl dead, with a bullet hole in her temple and Steipher dying with a hole in the back of his head. He was removed to a hospital, but never regained consciousness. The cause of the murder and suicide, which it is believed to be, has not been learned.

Off for the Land of Flowers.

Bryan Hopper, of this place, and his brother of Hopkinsville accompanied by Press Ross, of Madisonville, left Tuesday morning for the sunny Southland where they will hunt, fish and spin long winded yarns about the fish they have landed in the past. The party expect to be gone about six weeks.

Killed at Guthrie.

Edward Pendleton, a car repairer, was almost instantly killed at Guthrie Monday. He had boarded the switch engine to ride up to the depot but in some manner slipped and fell while passing through the coal yard. His head struck the frozen ground and he died from his injuries in a few minutes. Pendleton was at one time employed at this place as car repairer.

Warmth in Paper.

During this extremely cold weather it might be well for the public to know that a layer of old newspaper between the covers of the bed will produce warmth equal to an extra comfort or heavy quilt. Paper being a non conductor aids materially in keeping out the cold.

There is said to be nearly 1,000,000 too many women in the British Isles.

UNION ORGANIZER IS CHARGED WITH SHOOTING

Charles W. Wells, District President of United Mine Workers.

ARRESTED AND TAKEN TO HENDERSON.

(Henderson Gleaner Feby. 4.)

Charles W. Wells, district president of the United Mine Workers of America, located at Central City, was brought here Friday morning by Deputy Sheriff H. L. Sutton, of Wheatcroft, Ky. He is charged with shooting at Sam Lesher, a cab driver, at the Union Station a week ago Sunday.

Wells was admitted to bail in the sum of $150 by City Judge Walker. His trial was set for February 8.

Wells came here with two other officials of the miners union a week ago Sunday and spent the day. They left the Hotel Henderson in a hack driven by Lesher, and went to the station to take a train south. At the station a quarrel arose over the payment of the fare. The three union men and the cab driver was standing on the stone wall at the southern end of the depot squabbling over the fare when one of them attempted to strike Lesher.

The cabby knocked him off the wall. Another one of the union workers drew a pistol and leveled it at Lesher. Before he could fire it Lesher struck him on the point of the jaw. The gun exploded and the bullet clipped a piece out of the side of Lesher's cap and raised a small knot on the side of his head.

The three men then jumped aboard their train and escaped. Lesher was arrested but was dismissed. The warrant on which Wells was arrested was sworn out by Ticket Agent Rogers.

KENTUCKY EXHIBIT ASSOCIATION

Returns Money and Material to State.—Dinner in Honor of President Ford.

Louisville, Ky., Feby. 5.—The Kentucky Exhibit Commission adjourned finally yesterday, after auditing its accounts showing that a surplus of $2,800 in cash and $7,338 in materials remains to be turned back into the State Treasury. A dinner was given last night in honor of President A. Y. Ford, who was presented a handsome silver service set by the members of the commission in recognition of his services.

A resolution was adopted commending unreservedly the work of Robert E. Hughes, who acted as Secretary and Treasurer of the commission.

Improbable Rumor Says Grand Rivers Sold to Railroad.

Paducah, Ky., Feb. 4.—A report is in circulation that the iron furnaces at Grand Rivers, Ky., have been purchased by the Illinois Central from the Hillman Land and Iron Company, which is composed of St. Louis capitalists. These furnaces were built by Thomas W. Lawson, author of "Frenzied Finance," several years ago.

A cork tree is fifty years old before it produces bark of a commercial value.

The CHIEF

End and aim in business is to make money, and the best way to make money is to

Advertise.

You may have the best and cheapest dry goods or groceries in the city and if you do not let the public know it they will stay on your shelves until they spoil or the style changes.

We are living in an age when publicity is an absolute necessity and the up-to-date man cannot run a successful business without advertising. The old adage has been changed to read:

Early to bed and early to rise,
Hustle like thunder and advertise,
Makes a man healthy, wealthy and wise.

Place an ad in the Earlington Bee and watch your business grow.

COAL BUSINESS INCREASING.

New Train May be Put on to Handle the Black Diamonds on Providence Branch.

The output of the coal mines on the Providence branch of the Henderson division has increased to such an extent that it has become necessary to add an extra train to the service.

Hardly a day or night passes that an extra is not required to pull out the coal. One night this week three extra trips were made to this place with coal. The business is being further increased by the new mines and the railroad company is now seriously considering the matter of putting on another regular train on the branch. It is not known what the schedule will be when it is put on, but the idea seems to be that it will run only between Providence and Earlington and will make about three trips daily between the two towns. It is also reported that a regular Sunday train is soon to be put on.

NARROW ESCAPE

From Serious Fire.—Inmates Awoke Just in the Nick of Time.

Monday night Mrs. Burr, wife of Earlington's popular mayor, was aroused from slumber by the smell of smoke, and on arising discovered the floor in a light blaze in front of the grate in the room. She hastily procured a bucket which was fortunately not frozen and soon extinguished the fire. The coal on the grate had fallen down and burned a hole through the carpet and floor and had not Mrs. Burr been a light sleeper and discovered the fire when she did in all probability the house would have been consumed.

Frightened the Passengers.

Tuesday as Conductor Harry Bramwell's train came in to Earlington from the North and was passing the coal chute at No. 9 tipple the passengers received quite a little scare. Some one had left the iron apron down and in passing it struck the top of the coach lifting it several inchse from the truck bearings and tearing a hole in the roof. When one end of the coach raised up the passengers thought it was going to turn over and a general rush was made for the rear door. Before any of the panic stricken passengers could alight however, the coach had settled back and the ripping tearing noise had ceased. The amount of damage done was small.

In the Ice King's Grip.

Earlington, Hopkins county and the rest of the adjoining country is now in the grip of the ice king. A steady drizzle fell Sunday on the snow and froze hard and fast Sunday night and since that time it has been dangerous and difficult to walk faster than a snail's pace.

Mrs. Jno. Rule Receives Injuries From a Fall.

Mrs. Jno. Rule, of this city, had the misfortune to fall on the icy steps while carrying a bucket of coal Saturday and injuring her back. Dr. Chatten was called in. She is progressing nicely at present and will likely recover in a few days.

Jeff McEuen Injured.

Jeff McEuen, son of G. T. McEuen, of this city, fell on the ice Wednesday morning and was rendered unconsious by the fall. He was picked up and carried to his home as soon as possible where restoratives were administered. At last accounts he was progressing nicely and seemed little worse from the accident.

HUNT SITE

Practically Selected and Legislature May Adjourn Tomorrow.

SESSION COST STATE ABOUT $30,000.

Frankfort, Ky., Feb. 7.—The "Hunt site" is so close to winning there is little use of further parley and the extra session of the Legislature may adjourn Friday.

This is the result of the Senate today by a vote of 24 to 4, adopting the report of the Joint Conference Committee of the General Assembly, agreed that the Cantrill amendment proposing that the State purchase an additional block of ground to the northeast of the Hunt place site, at an expense of $20,000, should be so amended as to leave this additional purchase wholly in the discretion of the State Capitol Commission and furnishing it options on the property to March 1, 1906.

If the Legislature adjourns tomorrow it will have been in session thirty days so far as cost is concerned, for the members are paid for Sundays, and the cost is estimated at fully $1,000 a day. Therefore this extra session has cost the State not less than $30,000 in per diem and mileage.

Diamonds and Triangles.

Mr. and Mrs. Frank D. Rash entertained in their attractive new home last Thursday evening. It was an unusually enjoyable occasion brightened by certain original ideas of the technical gentleman who occupies the tripod in that household. The professional instinct came to the surface in the artistic adaptation of Sabbath newspaper humor to blue-print, pictorial tally cards upon which were engrossed certain original and very humorous legends appropriate to the game and the foibles of the players. In form the cards were triangles for the men, diamonds for the ladies. This might be reasoned as the sincerest flattery to the jewel wearers; to symbolize that, try as hard as they might, the men could never hope to capture a single jewel of credit at the ladies' own favorite pastime. The men took the cake allright when it came to refreshments and consoled themselves that there was one place they could. Mrs. O. H. McGary wore the championship ribbon for the ladies. Dr. C. B. Johnson won all the games and took the gentleman's streamer. It was flinch.

Millions of Catholics Under American Flag.

The official directory of the Catholic church for 1905 gives the Catholic population under the American flag as 20,553,492. Of these, 12,467,793 are in America and 7,058,699 in the Philippines.

Capt. F. D. Rash Member Shelbyville Court Martial.

Capt. Frank D. Rash returned Tuesday from Shelbyville, where he went to sit as member of a Court Martial in the case of Capt. Burton, of the Shelbyville Company. The charge is understood to have been practically the same as that recently made against a number of officers of the First regiment at Louisville; the failure to make proper reports of property records at the times fixed by law. The result of the trial has not been announced and Capt. Rash is non committal concerning the whole matter. Major E. B. Bassett, of Hopkinsville, served as Judge Advocate of the court. The other members were Lieut. Col. S. S. Morrow, of the Second regiment; Major G. Talbot Berry, of the Third; and Capt. Frank D. Rash.

Here's Your Quantity of Quality

$1.00

BUYS THIS FULL SIZE

Wash Bowl & Pitcher.

Same as cut except we bought them in plain white. Has fancy shaped edge. Would be a bargain at $1.25, but we promised "to give you the best goods for the least money," so here is a full value.

MORTON & HALL,
MADISONVILLE, KY.

MAIN STREET,
OPPOSITE COURT HOUSE

It Pays to Advertise

SHORT LOCALS

Mr. and Mrs. R. N. Clark moved into the new addition of their house Monday.

Miss Anna Rice will leave in a few days to purchase her stock of spring millinery. She expects to have this season the prettiest line of goods she has ever had.

Mrs. Floyd Todd, from whom Dr. Chatten recently removed a fifty pound tumor, has fully recovered and left the hospital returning to her home Monday. This was a very difficult operation and was successfully preformed.

Mr. R. N. Clark and son, Clarence, and Mr. Dan Byrum went out Feb. 4 on a hunt and ate a persimmon dinner at 2:30 p. m. They succeeded in killing seven rabbits and left several on the run, arriving home at 4:30 p. m.

Mr. Frank Giannini, who has been to Tate Springs, Tenn., several weeks for his health, has returned to Providence much improved. Mr. Giannini has for years been on the Providence run and is one of the most popular engineers on the road.

A gun that saw active service in the war of 1812 can be seen in the show window of W. G. Barter, the jeweler. This gun is smooth bore and carries ten drams of powder and one-half pound of shot and is said to kill at 500 yards. This gun was brought to Earlington from Springfield by Charlie Martin.

The Dawson Pharmacal Co., of which Mr. Will P. Scott is the head, has issued a handsome calendar in colors. The illustrations are, according to title, the "Products That Have Made Kentucky Famous." There are the beautiful woman, the fast horse, the red liquor, and added, a bottle of the principal medicine manufactured by the company, "Iodonized Emulsion."

A crowded house is more than likely to witness Mr. H. P. Whitaker's comedy success, "A Country Kid" at the Temple Theatre Feb. 16. The play is out of the beaten path and tells the story of an awkward, gawky, half grown boy in a little Indiana town, who has been taken from the poor house by a prominent lady chnrch member so the child might get a proper "home trainin." See and hear his quaint songs and dances, his awakening to the homely spectacle he presents. It is a character entirely new, distinctly unique and original to the stage. Seats on sale at St. Bernard Store. Prices 25c, 35c and 50.

Perfect Confidence.

Where there used to be a feeling of uneasiness and worry in the household when a child showed symptons of croup, there is now perfect confidence. This is owing to the uniform success of Chamberlain's Cough Remedy in the treatment of that disease. Mrs. M. I. Basford, of Poolesville, Md., in speaking of her experience in the use of that remedy says: "I have a world of confidence in Chamberlain's Cough Remedy for I have used it with perfect success. My child Garland is subject to severe attacks of croup and it always gives him prompt relief."

For sale by St. Bernard Drug Store, Earlington; B. T. Bobinson, Mortons Gap; Jno. X. Taylor, Earlington.

How Are Your Kidneys?

Dr. Hobbs' Sparagus Pills cure all kidney ills. Sample free. Add. Sterling Remedy Co., Chicago or N. Y.

KILLED AT GUTHRIE.

Wm. Herndon, of This Place, Killed While Coupling Air Hose.

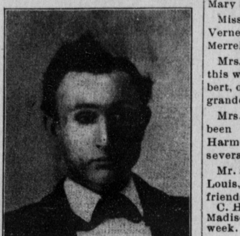

Wm. Herndon, a well known railroad man of this city, was caught between the drawheads at 3:30 o'clock this morning while coupling the air at Guthrie and seriously injured.

He was carried to the hotel where the company physician attended him. He was found to be injured internally and died at 8:15 o'clock.

Herndon was braking for Conductor Oakley and was an old experienced railroad man having at one time been a conductor on this division.

He leaves a wife and three daughters who have the heartfelt sympathy of their friends in this hour of trouble.

Thos. Trehern, one of the popular drug clerks of the St. Bernard, had the misfortune to loose his equilibrum on Main street in front of the barber shop Wednesday while crossing the street. His feet flew out from under him in the twinkling of an eye and after making a few frantic clutches at the empty air he landed squarely on his head. Fortunately however he was not injured.

The Sick.

Mr. Thos. N. Black is ill this week with lagrippe.

Little Alice Orr, who had the misfortune to cut her head severely while coasting last week, is getting along nicely.

Mrs. George Toy and children, who have been ill with colds, are improving.

William Robinson, Jr., the eldest son of Mr. and Mrs. J. W. Robinson, is quite ill this week.

Mrs. James Priest is quite ill this week lagrippe.

Miss Susie Foard, of Hecla, who has been ill several days, is again able to attend school.

Mr. E. W. Orr is confined to his bed on account of a cold and sore throat.

Chas. Trahern, who has been sick with sore throat, is recovering.

E. S. Wise, the popular chief train dispatcher, is on the sick list this week.

Dr. E. A. Chatten is ill this week, being confined to his room with a cold.

Mrs. Mary Stone is still on the sick list.

Miss Lizzie Huff is ill with a cold this week.

Mrs. Nettie Martin, who has been seriously ill for several days, is slowly improving.

CASTORIA.

Bears the Signature of Chas. H. Fletcher. The Kind You Have Always Bought

PERSONALS

Ben T. Robinson, of Mortons Gap, was in Madisonville Monday on business.

Mr. J. W. Robinson, of this city, was in the county seat Monday.

Mr. T. C. Stone was in Madisonville this week on business.

Mrs. Mike Cain, of Mortons Gap, was in Madisonville Monday shopping.

Mr. Alf H. Jones, of the Oak Hill Coal company, was in Madisonville Monday on business.

Johnson Franklin, of Oak Hill, went to Madisonville Monday on a business trip.

Buck Shaver made his regular trip to the county seat Monday.

Milam Sisk, Marshall of Mortons Gap, was in Madisonville this week.

Posey Graddy, of White Plains, visited Madisonville Monday on business.

Miss Richards, of Hopkinsville, who has been visiting the Misses Crenshaw for several weeks, returned home Monday.

Messrs. Wallace Crenshaw and Ben Wilson were in the county seat Monday.

Misses Minnie Rich and Lucy Merrell, of the country, are visiting Mrs. Mary Stone this week.

Miss Minnie Rich and brother, Verner, visited the family of Roland Merrell last week.

Mrs. Kate Pike is in Henderson this week visiting Mr. and Mrs. Seibert, of that city. Mrs. Seibert is a granddaughter of Mrs. Pike.

Mrs. Gill, of St. Louis, who has been visiting her daughter, Mrs. Harmon Davenport, of this city, for several days, has returned home.

Mr. and Mrs. J. W. Sanders, of St. Louis, were here this week visiting friends and relatives.

C. H. McGary, of this city, is in Madisonville on the Grand Jury this week.

Miss Lizzie Deam was in Madisonville Sunday visiting her friend, Miss Birdie May Hall.

Several of our people were in Madisonville this week courting.

CIRCUIT COURT NEWS.

Regular Term of Hopkins County Court Began Monday.—Three Murder Cases to be Tried This Term.

The regular term of the Hopkins circuit court began at Madisonville Monday with Judge Flem Gordon presiding and W. L. Grayot, Commonwealth's Attorney, and Ruby Laffoon, County Attorney, representing the commonwealth.

The principal criminal cases on the docket for this term are as follows:

Commonwealth vs. Garth Thompkins, colored, charged with the murder of another negro in Madisonville. Thompkins was tried at a former term and given a death penalty, but an appeal was taken and the court of appeals granted him a new trial.

Jeff Morgan charged with the murder of Perd Lutz is on bail for appearance at this term of court.

The commonwealth vs. Louis Wilbert charged with the murder of Gus McIntosh at Mannington.

H. B. Laws is in jail awaiting indictment for forgery. He is charged with passing a forged check for $50.00 on a Dawson Springs merchant.

Following is the panel of the grand jury:

L. V. Lynch, foreman; A. McCulley, J. H. Wilkins, W. T. Mangum, J. M. Whitsell, W. C. Hale, T. A. Crabtree, John W. Owen, C. H. McGary, B. H. Whitfield, S. T. Oates, Z. T. Craig.

"Do It Today."

The time-worn injunction, "Never put off 'til to-morrow what you can do to-day!" That is the terse advice we want to give you about that hacking cough or demoralizing cold with which you have been struggling for several days, perhaps weeks. Take some reliable remedy for it TO-DAY—and let that remedy be Dr. Boschee's German Syrup, which has been in use for over thirty-five years. A few doses of it will undoubtedly relieve your cough or cold, and its continued use for a few days will cure you completely. No matter how deep seated your cough, even if dread consumption has attacked your lungs, German Syrup will surely effect a cure—as it has done before in thousands of apparently hopeless cases of lung troublee. New trial bottles, 25c; regular size, 75c. At all druggists.

GRAND JURY MAY BREAK IN

The Illinois Legislative Graft Expose Grows Warmer.

Representative Comerford Appears to Have Fully Understood the Task He Undertook.

Springfield, Ill., Feb. 8.—That Representative Comerford went into the Illinois legislative graft expose with his eyes wide open, expecting a fight and prepared to make it, is a fact that even his "best haters" now admit.

When the Chicago man first launched his charges, it was generally supposed that he had jumped blindly into the troubles which now surround him, and had kicked up a little teapot tempest by talking of things of which he had no positive knowledge.

Witnesses who have been called upon to answer his searching questions during the last few days now concede, however, that the man is well-armed for his fight and skilled in the use of his weapons. It is now recalled in many quarters that ever since his election Comerford has been quietly plying the various legislators with whom he has come in contact with questions relative to the conduct of the law makers, who handled the moneys, and the general procedure of the legislative graft system.

A new feature that has come to light, and that has not tended to cool the spirit of those who have been so ruthlessly "sweated" during the last few days, is that the grand jury is very apt to break into the proceedings.

It is said that should Comerford be expelled from the legislature his course of action will be to go directly to Sangamon county grand jury and lay his information relative to the graft of the Forty-third and Forty-fifth general assemblies before it.

SENSATION AT GETTYSBURG

An Outbreak of Smallpox in Gettysburg College Results in a Rigid Quarantine.

Gettysburg, Pa., Feb. 8.—The entire student body of Gettysburg college has been placed under quarantine because of the discovery of smallpox in the institution. Two freshmen, Roy W. Stambaugh, of Perry county, and Ralph Zimmerman, of Somerset, were stricken with the disease, and the board of health deputized a large force of men to guard the dormitories. Before their arrival, however, more than 100 students had fled from the college, many of them leaving the building by way of the fire escapes, while others jumped from the windows. A few of the students left town immediately, but the greater number remained here, expecting to board later trains. They were all apprehended by the authorities and returned to the dormitories. Eighteen young men succeeded in boarding a train for Harrisburg, but upon their arrival at that city they were met by a squad of policemen, who shipped them back to Gettysburg. When the train reached here the students were in an ugly mood, and barricaded themselves in the car. The police and health authorities awaited patiently, and the students were finally forced, through hunger, to capitulate. All places of amusement and schools have been closed.

WON'T COME BACK THIS TIME

Dr. Lightle, Under Indictment for Defrauding Insurance Companies, Dies of Pneumonia.

Searcy, Ark., Feb. 8.—Dr. R. G. Lightle died of pneumonia. He was under five indictments for defrauding insurance companies out of $21,000 and for burning his barn and robbing the grave of Edward Pitts.

Sunday night, May 22, 1904, Dr. Lightle was supposedly burned to death in his barn. On Tuesday following ex-Mayor J. V. Roberts officiated as worshipful master at Lightle's supposed burial. Later insurance detectives found him in Georgia. He was tried and convicted in a justice court for robbing the grave of Edward Pitts, whose charred body was found in the ruins of Lightle's barn.

Later, in company with Roberts, he was indicted for insurance frauds. Both men were expelled from the Masonic lodge.

TAKEN TO PENITENTIARY.

August W. Machen, Diller B. and Samuel A. Groff Taken to the West Virginia Penitentiary

Washington, Feb. 8.—August W Machen, the former head of the entire free delivery system of the post office department and the foremost figure among the officials, politicians and contractors, indicted as a result of the postal investigations, and Dillar B Groff and Samuel A. Groff, both of this city, convicted in connection with the promotion of a letter box fastener scheme, left Washington with a party of 11 other convicts for the Moundsville (W. Va.) penitentiary shortly after six o'clock Tuesday night, to serve a sentence of two years' imprisonment

Because He Lost His Job.

St. Louis, Feb. 8.—Frank Herrman 37 years old, recently discharged from his position in the cooper shops of the Annheuser-Busch Cooperage Co., was found dead on the floor of his home having shot himseif with a cat rifle.

Crusade Against Poolrooms.

New York, Feb. 8.—District Attorney Jerome says that he has begun a crusade against poolrooms in this city and intends to close all of them.

ECHO OF BIG BANK ROBBERY

Three Arrests Made in New York for Possession of a Bond Stolen From the Manhattan Bank.

New York, Feb. 8.—Secret service agents arrested Louis O. Wilcoxen, a mining promoter of Chicago, James A. Smith and J. A. Taylor, the latter of White Plains, N. Y., on a charge of having in their possession a government bond for $10,000, which is one of the many stolen from the Manhattan Savings institution in this city several years ago. The men are held under $10,000 each.

According to the story told by the federal authorities, Wilcoxen bought the bond of a fourth man, who is being looked for.

New Honors for Trepoff.

St. Petersburg, Feb. 8.—It is understood that Gov.-Gen. Trepoff is likely to become minister of the interior shortly or receive the specially created post of minister of police.

Cotton Oil Plant Burned.

Oklahoma City, Okla., Feb. 8.—The plant of the Southwestern Cotton Oil Co. burned Tuesday; loss, $50,000.

ELDER KIMBALL DENIES

He Quotes What He Did Say at the Cache Stake Conference at Logan, Utah.

Salt Lake, Utah, Feb. 4.—J. G. Kimball, general secretary and father of the first council of 70 of the Mormon church, who was credited in a special dispatch from Logan to the Salt Lake Tribune, on Sunday last, with defending polygamy and declaring before the Cache Stake conference that congress would be unable to stop the practice, has issued a signed statement, in which he declares that the report attributing to him any defense of the practice of polygamy is false. He asserts that he made no reference to the subject of polygamy, either openly or covertly, by inference or inuendo.

What he did say, he alleges, was to refer in the following language to resolutions recently adopted by a body of women in the east:

"Women in the east want congress to stop this thing (bringing children into poor families). Congress will have quite a time in trying to prevent poor people having large numbers of children. These women want to put this practice down and legalize race suicide."

Continuing, Mr. Kimball says:

"I then bore my testimony that Mormonism is true, that it had found its way into my bones and into my blood, and that I felt it in every fiber of my being, and that 'Mormonism cannot be destroyed, and the more they try to destroy it the more it will grow. I believe in it and I will live in it.'"

In Its New Quarters.

Baltimore, Md., Feb. 7.—The Baltimore American, Monday, occupied its new 16-story building, from which it issued a 28-page paper this morning as a memorial of the great fire which occurred in Baltimore, February 7, 1904.

Found Dead at Country Inn.

Washington, Feb. 7.—James. A. Freer, a well-known physician and surgeon of Washington, aged 46 years, was found dead at a country inn near Washington, where he had gone for the night. The coroner gave a certificate of death from cerebral congestion, but will have a chemical analysis of the stomach made.

BERA COLLEGE CASE.

Trial for Teaching White and Colored Children Together.

Richmond, Ky., Feb. 7.—In an opinion handed down today by Judge Benton in the Circuit Court, the demurrer of Berea College to an indictment charging a violation of the law was overruled. The validity of the act passed by the last Legislature prohibiting co-education of the races is upheld.

The question as to whether the law has been violated will be tried before a jury during the present term of the Madison Circuit Court. The act fixes the penalty for violation at $1,000 fine for the first offense and $100 for each day after conviction that white and colored children shall be taught in the same school.

If Berea College is convicted the case will be carried to the Kentucky Court of Appeals, and if the lower court is there sustained an appeal will be taken to the United States Supreme Court.

Beware of Ointments for Catarrh That Contains Mercury,

as mercury will surely destroy the sense of smell and completely derange the whole system when entering through the mucous surfaces. Such articles should not be used except on prescriptions from reputable physicians, as the damage they will do is ten fold to the good you can possibly derive from them. Hall's Catarrh Cure, manufactured by F. J. Cheney & Co., Toledo, O., contains no mercury, and is taken internally, acting directly upon the blood and mucous surfaces of the system. In buying Hall's Catarrh Cure be sure you get the genuine. It is taken internally and made in Toledo, Ohio, by F. J. Cheney & Co. Testimonials free.

Sold by all Druggists, 75c.

Take Hall's Family Pills for constipation.

SUIT AGAINST MINERS UNION.

Discharged Men Ask Aggregate $147,000 Damages of Organization.

Tuscaloosa, Ala., Feb. 5.—Twenty-one suits for $7,000 each, a total of $147,000 were filed here yesterday by non-union miners at Brookwood, near here, against the United Mine Workers of America and individual officers and members named. The claim is based upon the fact that the company employing the plaintiffs discharged all its non-union men last October because forced to do so by pressure of the union organization, and that they were thus turned out of their homes and many deprived of the bare necessities of life.

To Cure a Cold in One Day.

Take Laxative Bromo Quinine Tablets. All druggists refund the money if it fails to cure. E. W Grove's signature is on each box. 25c

E. W. Grove

This signature is on every box of the genuine Laxative Bromo-Quinine Tablets the remedy that cures a cold in one day

Foley's Honey and Tar heals lungs and stops the cough.

100 Wagons For Sale!

I am here to stay as long as the good Lord will let me live, to make the best and lightest running wagon that was ever made in Madisonville for the money. My wagons are made of good seasoned stock, ironed and painted good. None can be any better, and I will give special low prices on same until the first of March. So now is the time to buy a wagon.

We are now prepared to do all kinds of repair work. Both light and heavy wagons and buggies repaired and painted. Plows and harrows and all farm implements repaired on short notice.

HORSESHOEING

A Specialty, by A. A. Riggin.

We do your repair work quick, good and cheap. Now is the time to have your buggy repainted. I am here to please my customers and give them good work and value received for their money. Come to see us when you have anything to do that can be done in a first class shop. We will treat you right. With thanks for past favors, we are Respectfully

J. W. PATTERSON,

Madisonville, Ky.

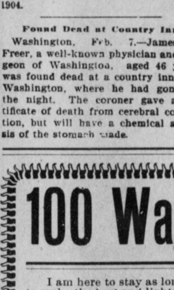

SUBSCRIBE TO THE

Cumberland Telephone & Telegraph Co's

Local and Long Distance Service.

Residence 'Phones low as $1.40 a month.
Business 'Phones low as $2.00 a month.

We place you in communication with 2,000,000 people who transact an enormous daily business by telephone which could not be otherwise done.

CALL CENTRAL FOR INFORMATION.

Bishop & Co's

DELAYED CLEARANCE SALE.

For several reasons we have been delayed in inaugurating our GREAT MID-WINTER CLEARANCE SALE. We have at last, however, gotten every thing in "ship shape" and are determined to make this "clearing up sale" the greatest success of our life. Beginning Wednesday, February 8th, we shall place before the bargain hunter more genuine bargains---bargains with more meat in them than he or she has ever had an opportunity to take advantage of.

We have just finished the closest inventory of a lifetime---have gone carefully through each and every department in our immense stock and "fixed" all odds and ends, and beside vast quantities of seasonable merchandise for getting a "quick move" on themselves. By "fixed" we mean we have placed a discount on these goods that can but result in the "cleaning up" of all articles thus marked during this great clearance sale beginning the 8th and extending through the remainder of the month.

While lack of time and scarcity of space forbid entering into minute detail, we do below enumerate in a general way some of the great sacrifices of this sale.

ALL OVERCOATS AT 25 PER CENT. DISCOUNT

THINK OF IT! In the midst of winter.

CLOTHING.

Under this head we have arranged 100 Knee Pants Suits, sizes 3 to 8 years. 246 Knee Pants Suits, sizes 9 to 16 years. 199 Young Men's Suits, sizes 14 to 20 years, that have vests and long pants, upon which the following cut prices go.

$1.50	Suits cut to	$1.15
2.00	Suits cut to	1.50
2.50	Suits cut to	1.75
3.00	Suits cut to	2.25
3.50	Suits cut to	2.50
4.00	Suits cut to	3.00
5.00	Suits cut to	3.50
6.00	Suits cut to	4.50
7.50	Suits cut to	5.50
10.00	Suits cut to	7.50
12.50	Suits cut to	9.00

And a universal discount of 20 per cent. upon every Man's Suit in stock.

Think of it, a $10,000.00 Stock of Clothing going during the remainder of the month at about manufacturer's price.

Goods on the Balcony

NOW LISTEN!

	FIRST PRICE.	CUT PRICE.
37 off style tailor suits	$10.00 to 25.00	$1.50 to $6.00
14 off style tailor suits	10.00 to 20.00	1.50 to 4.00
8 Golf Capes............	5.00 to 13.50	1.50 to 3.50
24 old cloth Capes....	50c to 1.50.	50c
11 off style Capes......	1.50 to 5.00	75c to 1.50
6 short Coats...........	4.00 to 10.00	1.00 to 2.50
17 Oxford Raglans....	5.00	1.50

All NEW tailor made suits at exactly manufacturer's price.

FIRST FLOOR BARGAINS.

Here we cannot enter into particulars. In our immense SHOE stock we are showing numbers of **Good Wearing** shoes bearing the "clean up" mark which means they must move, and the lever used is a discount of 20 to 33⅓ per cent. Most prominent on the Dry Goods side are one lot Damask Portieres at about one-half price, and a big lot each of **Silk and Velvet** Remnants that may run the ladies crazy when they get into them. These Silks and Velvets are wonderful bargains.

SHIRTS.

A Stiff Front Shirt, all should agree, is the only correct thing for winter wear.

For some "unreasonable reason" however they have been abandoned and in consequence, we include in this great Sacrificing Sale the following:

168 Stiff Front Fancy Shirts.

"Gold," "Silver" and "Monarch."

$1.50 grade cut to.................**50c**

$1.00 grade cut to.................**50c**

14½ to 17½

80 Stiff Front Fancy Shirts.

50c Grade cut to..................**25c**

14½ to 17½

60 Good Work Shirts slightly soiled

50c grade cut to 35c, or 3 for $1.00

Winter Time---Winter Shirts.

Prices Cut Half in Two.

And in connection with this greatest of Clearance Sale, we have arranged to carry on a **White Goods and Embroidery** sale, which we think may prove the attractive feature of our February business.

For handling these we have placed a row of counters right down the center of our lower room, thus enabling quite a number of ladies to get a clean sweep at them at a time.

Standing room for you on both sides of the counters you see, and every thing being plainly marked there is no chance for friction

10 cents Upon one counter we are showing 4,469 yards of Embroidery at In this lot are both Jaconet and Swisses---Edges and Insertions. Width of Edges from 2½ to 10 inches. **10 cents**

5 Cents Upon an other counter are 2,103 yards of Embroidery at and about 150 yards at 12-1-2 cents a yard. **5 Cents**

And throughout our White Goods, such as India Linens, Fancy White Goods, and our great stock of Table Linens we are making prices that guarantee a colossal business there in.

This is a "departure" for us and we earnestly ask each and every lady in Hopkins county to come and help us make it a great success. We certainly have done our part and the door is open to you.

In all candor we assure the trade. In this combined "Clearence, White Goods and Embroidery" sale we are offering the greatest values of our experience.

Come in, take your time and get your choice. Time from Feby. 8th to March 1st, 1905.

N. B.---We were about to omit two important facts. One is, we have quite a good assortment of Gum Boots on which we are making a discount of 20 per cent. and the other:

No goods are to be sold on credit during this sale.

BISHOP & CO.

The Bee

PAUL M. MOORE,
EDITOR AND PUBLISHER.
JAMES E. FAWCETT,
ASSOCIATE EDITOR & BUSINESS M'G'R

SUBSCRIPTION RATES.

One Year.......................$1 00
Six months..........................50
Three Months......................25
Single Copies.........................5

Specimen copies mailed free on application.

Correspondents wanted in all parts of the county. Address us for particulars.

Telephone, No. 47.

THURSDAY, FEB. 9, 1905.

MR. ROOSEVELT proved to be the most popular man in America at the polls last November, so far as the men of the country were concerned. And now he is becoming the pride of American women. The President recently recommended the whipping post for wife beaters, in his message to Congress and more lately sent a special message to that body recommending that provision be made for gathering statistics on marriage and divorce to the end that uniform divorce laws may be enacted.

THE American eagle now flops its wings over two new States, Oklahoma including Indian Territory, and New Mexico, which came in under the Joint Statehood bill in the United States Senate on Tuesday night. The bill is not a law yet but will be in due course. One amendment which will please all temperance advocates is the provision that the sale of intoxicating liquors is prohibited in the new State of Oklahoma for the period of twenty-one years. This provision was originated for the protection of the Iudians.

THE railroads have, during the present frigid spell of weather, been unable to move the heavy coal shipment from the mines with promptness until the last two or three days. Even yet the movement is not normal. The tonnage of general business has been great and the extra demands on the coal producers simply made prompt movement of trains in such frigid weather impossible. The addition of another set of train dispatchers to the Earlington office enabled the railroad officials to liven up the movements of trains at once. The freight traffic on the Henderson division of the Louisville & Nashville is constantly increasing and the division is now divided into three sections with three sets of dispatchers, and all is handled from the Earlington office. Some day not far distant this will be a double track division with equipment commensurate with its importance as one of the busiest divisions of a great railroad system.

One Year Ago.

This week, one year ago, was a momentous week to many millions of people the world over, On February 6th, 1904, just one year ago Monday, Japan servered diplomatic relations with Russia and the Russian Minister to Japan was recalled.

Just on year ago yesterday Vice-Admiral Togo with the main Japanese fleet engaged the Russian ships and batteries at Port Arthur.

On February 10th the Czar proclaimed war with Japan.

The other chief event of the week was the great Baltimore fire of February 7 and 8, which destroyed $70,000,000 of property, burning 140 acres comprising 75 city blocks with about 2,500 buildings.

Historical Events—February.

Feb. 12. Abraham Lincoln born, 1809.

Feb. 15. Battleship Maine blown up, 1898.

Feb. 22. George Washington born, 1732.

John Wanamaker Ill.

[Palm Beach, Fla., Telegram to the Chicago Tribune.]

John Wanamaker, former Postmaster General, is ill here and may be compelled to give up business for a long time. He is said to be contemplating a long trip to Japan.

Traveling Salesman Shot Accidently.

Evansville, Ind., Feb.4.—G. Hilary Clark, a traveling salesman for the Green River Distilling company, of Owensboro, is lying at his home on Jefferson avenue, in this city, with a bullet wound in his head.

Mr. Clark was on an Illinois Central train at Enfield, Ill., on his way home, when a boy in a field at some distance from the railroad track fired a rifle. The bullet crashed through the window and struck Mr. Clark in the head. It was at first thought that the wound would prove fatal. It was temporarily dressed and Mr. Clark was brought home. The physicians probed for the ball and found it embedded in the bones of his nose. It was extracted, and it is now the opinion of the physicians that the wounded man will recover.

Lincoln a Friend of the South.

The following excellent article appears in the editorial columns of the Louisville Evening Post:

We are glad to see in the advertisements of a new book by the Rev. Dr. Dixon the catch line, "Lincoln the friend of the South."

It is true. It is not new. Yet it is well to repeat the statement from time to time in order to keep it fresh in the minds of all the people.

Lincoln was not the first, nor was he the last President, who was a friend of the South.

Johnson was a friend of the South, though his unwisdom was as manifest as his friendship.

Grant was a friend of the South, though it took the South some time to find it out.

Hayes was a friend of the South, and did more than Tilden could have done to restore the South to the Union.

Garfield was a friend of the South, and so was Arthur.

Cleveland was a friend of the South, and opened every door of preferment to Southern men.

Harrison was a friend of the South and was welcomed wherever he went.

McKinley was a friend of the South and showed it especially in his army appointments.

Roosevelt is a friend of the South and shows it steadily by advancing the standard of Federal service in the South.

These statements are grouped in order to make plain that the day of the sectional President has passed; any man who becomes President must as President be a friend of the South, because the South is an integral portion of the American Union and a most important portion.

Let us keep that fact in mind, and get away from the position in which mere partisan leaders have placed the South. Let us take it for granted that Congress, the President and the Supreme Court are all friends of the South, and make no further comment on the fact.

Then let the South, as a part of the nation, consider national questions from a national standpoint, looking to the future instead of to the past.

The South is no beggar for Princes' favor. It is misrepresented by many who speak in its behalf. It is not a child, and it has put away childish things. It asks no privileges or exemptions, but only fair play. We think of the South too much as a political entity; let us think of it as a portion of the Union, with diversified interests and with purposes requiring national approval add national support.

When our political leaders stop talking about Southern friendship, Southern policies, Southern politics, the nation will look to the Seuth as to the West and East and North for guidance and for leaders and for Presidents. But as long as we ask each other if one President or another is a friend of the South, the conclusion is that the South is uncertain of herself, uncertain of her position, uncertain of her future and not ready for national leadership.

A LIFE SAVED

READ THIS LETTER FROM A GRATEFUL KENTUCKIAN

Princeton, Ky., Feb. 4th, 1903

I wish to state for the Foerg Remedy Co., of Evansville, Ind., that I believe their great Remedy, known as Foerg's Remedy, the great blood purifier, saved my brother's life some ten years ago. He was troubled with a blood disease, and itseemed he could get no relief until he took Foerg's Remedy same as manufactured by this company. After taking five bottles he was entirely relieved of his trouble, and when he died some five years ago he was entirely well of that disease. I also took two bottles as a blood purifier and was much benefited.

(Signed) C. H. LEWIS, Princeton, Ky.

(Attest) H. C. STONE, Princeton, Ky.

HERE'S THE REMEDY

FOERG'S REMEDY
THE GREAT BLOOD PURIFIER

Price $1.00 per Bottle, Six Bottles for $5.00

FOERG REMEDY CO.,
EVANSVILLE - - INDIANA

For sale locally by

For Sale by St. Bernard Drug Store and Jno. X. Taylor.

News of the Mines.

Coal Dust Explosions in Mines.

The losses of life and property from explosions in coal mines in the past have been enormous and appalling and much study and investigation has been done to find the causes with a view to prevent or minimize such accidents.

Firedamp, when mixed with air, was at first thonght to be the sole source of danger, and, when firedamp is present no one will deny that this may be sufficient to produce most disastrous explosions when fired, but serious explosions have occurred in mines thought to be free from explosive gases.

It was only about a century ago that coal dust began to be recognized as a possible factor in colliery explosions. In 1844 Faraday and Lyell made a series of experiments at the Haswell Mine, in England, after a serious explosion had occurred, and they concluded that coal dust had played an important part in the explosion. Later in the century attention again became directed to the influence of coal dust in some of the disastrous colliery explosions that took place. In England, France, and Germany elaborate investigations were instituted which added much to our knowledge of this subject. There is still some disagreement as to whether a mixture of coal dust and air alone is explosive, but it is generally conceded that when even a small percentage of firedamp is present the mixture becomes exceedingiy dangerous.

The all important thing to be determined in an investigation of this subject is whether a mixture of firedamp or other explosive gases could, under any condition, be exploded. This fact once established, the possibility of such an explosion occurring in a non-gaseous mine must be recognized.

Experiments were made in Great Britain by Galloway, Hall, Lishman, and others in artifical galleries both on a small and on a large scale, in which shots from a cannon or pistol were fired in an atmosphere heavily charged with coal dust but free from explosive gases. In some cases an ignition or explosion took place and was propagated thoughout the entire length of the galleries. In other cases there was simply an elongation of the flame from the shot without ignition. The certainty of an explosion was to depend on the fulfilment of a number of conditions, among which are, the fineness, the state of dryness and purity of the dust; the amount of dust in suspension; the kind and quality of the powder used to produce the initial explosion; the tamping used, etc. If any one of these and perhaps other conditions unfavorable no explosion was produced, but when every condition was favorable violent ignitions and explosions resulted.—W. H. Graves in February Mines and Minerals, Scranton, Pa.

Utilization of Waste Heat From Coke Ovens.

When it is considered that the yield of coke, even with coal best adapted for its production, is by weight only 65 per cent of the original weight of the coal, and when, furthermore, it is considered that practically all the ash and incombustile portion, excepting moisture, remains in the coke, the fact is impressed on one's mind that in the coking process a great deal of the heating power of the coal is lost. Assuming that the heat value of a pound of coke is 13,000 British thermal units, then .65100 pound produced from 1 pound of coal would represent 8,450 British thermal units. Comparing this with the original heat value of the coal, which under these circumstances would be about 13,500 British thermal units, the numerical value of the loss just mentioned is found to be 5,050 British units. This, if entirely utilized, would evaporate approximately 5¼ pounds of water. While actually such an evaporation per pound of coal coked is of course out of the realms of possibility, still if only a fraction of this amount could be obtained the results would well warrant a considerable investment.—From an articie in February Mines and Minerals, Scranton, Pa.

Wm. Lynch, of Dawson Springs, has sold the old Clifton Coal Company mines and 1,000 acres of land around Mannington to parties contemplating the re-opening and operation of mines there. The sum reported to have been received for the property is $35,000. One report says the sale was made to Baltimore parties, another that men of Nashville, Tenn., made the purchase. It has been quite a a number of years since coal mining was discontinued at that point. The old Clifton Coal Company was involved in debt and litigation and much of the plant and machinery was allowed to stand there and go to ruin. The opening of a successful mining operation at Mannington will revolutionize conditions in that vicinity.

Pittsburg coal in Louisville has advanced to $3.25 per ton retail on account of suspended navigation in the Ohio river. Kentucky coal has followed with a similar advance of 25 cents per ton. The demand for coal is excessive just now at all Kentucky mines and none can nearly furnish the supply asked.

Advertised Letters.

Amanda Williams, Joe M. West, May Mceroy, Jno. Jackson, colored; Sarah Fallons, Gilbert Bell, Jim Jenkins, Eugene Reaves, Jno. Sherman, Earn Sira, Jno. Mitchell, Sallie Alexander, Myrtle Bourland, Wm. Green, Lilian Brown, Allice Todd, Sena Green, Lester Fuqua.

C. G. ROBINSON, P. M.

A TEXAS WONDER.

One small bottle of the Texas Wonder, Hall's Great Discovery, cures all kidney and bladder troubles, removes gravel, cures diabetes, seminal emissions, weak and lame backs, rheumatism and all irregularities of the kidneys and bladder in both men and women; regulates bladder trouble in children. If not sold by your druggist it will be sent by mail on receipt of $1. One small bottle is two months' treatment and seldom fails to perfect a cure. Dr. E. W. Hall, sole manufacturer, P. O. box 629, St. Louis, Mo. Send for testimonaials. Sold by all druggists. 1m

Bowling Green, Ky., June 12, 1901 —Dr. E. W. Hall, St. Louis, Mo.—Dear Sir: We have been selling your Texas Wonder, Hall's Great Discovery, for two years and can recommend it to any one suffering with kidney trouble as being the best remedy we have ever sold.

Yours truly,
W. C. MORRIS & Co.

NEW FURNITURE
Store in Earlington.

THE PORTER INSTALLMENT CO., of Madisonville, have opened up a branch store in this place with C. S. Crenshaw in charge.

They have now on hand a nice line of

IRON BEDS, BUREAUS, WASH STANDS, SOFAS, DRESSERS, MATTRESSES, TRUNKS, BED SPRINGS, COTS, RUGS, CURTAINS, CLOCKS AND SEWING MACHINES

And a great many other articles both cheap and durable. They make a specialty of Machine and Clock Repair Work. This place of business is located opposite Madison Oldham's Wagon and Carriage Shop. Call and see the boys; they will treat you right and sell you goods either for cash or on small monthly payments.

Porter Installment Co.

EARLINGTON AND MADISONVILLE, KY.

The Best
$2.50 and $3.00
Shoe on the Market.

The James Means

FOR SALE BY
W. R. COYLE.

Cash For Poultry.

I will pay the following prices for poultry delivered at Madisonville.

Hens, per pound..............7c
Cocks, old or young per lb....4c
Ducks, per lb.................7c
Geese, per lb.................4c
Turkeys, hens, per lb.........10c
Turkeys, toms, per lb.........9c

Remember the place and bring us your poultry and receive the highest market price in CASH.

Madisonville Feed and Produce Co.

W. J. KIRK, Prop'r.

Temple Theatre | Thursday Feb. 16.

Mr. H. B. Whitaker Offers the Successful Rural Comedy-Drama

"A Country Kid"

An Entire New Production This Season.

SEE THE OLD COUNTRY MILL.
SEE THE FUNNY RUBE.
SEE THE BIG PARADE.
SEE The Thrilling Bicycle Leap,
The First Time Ever Attempted in a Drama.

Free Band Concert at Noon and Night.

"You Have a Lot of Fun Coming."

PRICES: 25c, 35c, 50c.

Seats on Sale at St. Bernard Store.

EVANSVILLE AND TERRE HAUTE R·R·

THROUGH SERVICE
VIA
L. & N., E. & T. H. and C. & E. I.

2 Vestibuled Through Trains Daily NASHVILLE TO CHICAGO 2

THROUGH SLEEPERS AND DAY COACHES NEW ORLEANS TO CHICAGO

DINING CARS SERVING ALL MEALS EN ROUTE

D. H. HILLMAN, G. P. A., EVANSVILLE, IND. S. L ROGERS, Gen. Agt. NASHVILLE, TENN.

Ayer's

Doctors first prescribed Ayer's Cherry Pectoral over 60 years ago. They use it today more than ever. They

Cherry Pectoral

rely upon it for colds, coughs, bronchitis, consumption. They will tell you how it heals inflamed lungs.

"I had a very bad cough for three years. Then I tried Ayer's Cherry Pectoral. My sore lungs were soon healed and my cough dropped away."
MRS. PEARL HYDE, Guthrie Centre, Ia.

25c., 50c., $1.00. All druggists. J. C. AYER CO., Lowell, Mass.

for Old Coughs

One Ayer's Pill at bedtime [illegible] a natural action next [illegible]

A Close Shave.

His father had spent some time telling him in simple language about the deluge, about Noah and his ark and about the destruction of all the wicked.

"Father," said the boy, "you say that all the good people were saved in the ark and that all the wicked were drowned?"

"Yes, my son."

"Don't you think," was the incident closing comment after some deliberation, "don't you think that it is exceedingly fortunate that we did not live at that time?"—Southern Farm Magazine of Baltimore for February.

You Know What You are Taking

When you take Grove's Tasteles Chill Tonic, because the formula is plainly printed on every bottle showing that it is simply Iron and Quinine in a tasteless form. No cure no pay. 50c.

The badge worn at the greatest temperance celebration ever held in Exeter, N. H., is still in existence. It is of blue satin, on which is stamped the picture of a fountain with this inscription, "Cold water, God's beverage." The celebration occurred more than fifty years ago.

Before being admitted to the Old Maid's League of Bristol, Wisconsin, four young girls were forced to take an oath that they would use all honorable means to become wives during the next twelve months.

Deserved Popularity.

To cure Constipation and Liver troubles by gently moving the bowels and acting as a tonic to the liver, take Little Early Risers. These Famous Little Pills are mild, pleasant and harmless, but effective and sure. Their universal use for many years is a strong guarantee of their popularity and usefulness.
Sold by St. Bernard Drug Store.

Six gallons of oil fed to an angry sea protected the passengers of the big Hamburg-American liner Pretoria from the fury of a tempest all day long the other day.

The street railroads of San Francisco, in accordance with a request by the board of health, have issued an order against carrying of soiled clothes on their cars in bundles or baskets.

Influenza is more prevalent and more fatal in Chicago this winter than at any time since the epidemic year of 1891.

Pirating Foley's Honey and Tar.

Foley & Co., Chicago, originated Honey and Tar as a throat and lung remedy, and on account of the great merit and popularity of Foley's Honey and Tar many imitations are offered for the genuine. Ask for Foley's Honey and Tar and refuse any substitute offered as no other preparation will give the same satisfaction. It is mildly laxative. It containr no opiates and is safest for children and delicate persons.
Sold by Jno. X. Taylor.

The meanest man has been discovered in Spokane. He was caught robbing an orphan's mite box in a store in which he was employed as watchman.

A Madrid restaurant keeper has sued a woman for a meal. He swears that she ate and drank without ceasing from 8 p. m. to 2 p. m.

Health

Means the ability to do a good day's work, without undue fatigue and to find life worth living. You cannot have indigestion or constipation without its upsetting the liver and polluting the blood. Such a condition may be best and quickest obtained by Herbine, the best liver regulator that the world has ever known. Mrs. D. W. Smith writes, April 3, 1902: "I use Herbine, and find it the best medicine for constipation and regulating the liver I ever used." Price 50 cents.
Sold by St. Bernard Drug Store.

25 CTS. PISO'S CURE FOR CURES WHERE ALL ELSE FAILS. Best Cough Syrup. Tastes Good. Use in time. Sold by druggists. CONSUMPTION 25 CTS.

Observations in Brief.
(William J. Burtscher.)

A daily reminder—conscience.

Why not call Missouri people Missouri Folk?

A little reckless automobiling is a dangerous thing.

The way that leads to hell is not much longer than it is wide.

Since the free railroad pass is about to pass legislators do not seem to receive fare treatment.

Regardless of what critics may say each of the 2,500 books produced in 1904 contain passages worth underscering.

The mice that will play when the cat is away will be caught some day.

A cat in St. Joe, Mo., has been wearing a diamond on its tail for two years. Case of cat putting on dog.

When Tennessee "encourages matrimony" by taxing bachelors, the Old Maids' League of Bristol, Wis., may move its headquarters to that state.

The man with wheels in his head is the man who dreams of dollars he would like to get.

The man who runs in debt before he thinks generally runs from the man to whom he is in debt when he does think.

The saloonkeeper has no use for the man who can carry a dollar until it wears a hole in his pocket.

The cigarette is about to meet the fate it deserves at the hands of the Indiana legislature. If it does there will probably be no necessity for that additional hospital for the insane the governor has recommended.

The street car's electric light shines the brighest when the car comes to a stand still and the power is off, but our lights are seen to the best advantage when we are moving, and the power is on.

Good Spirits.

Good spirits don't all come from Kentucky. Their main source is the liver—and all the fine spirits ever made in the Blue Grass State could not remedy a bad liver or the hundred-and-one ill effects it produces. You can't have good spirits and a bad liver at the same time. Your liver must be in fine condition if you would feel buoyant, happy and hopeful, bright of eye, light of step, vigorous and successful in your pursuits. You can put your liver in fine condition by using Green's August Flower—the greatest of all medicines for the liver and stomach and a certain cure for dyspepsia or indigestion. It has been a favorite household remedy for over thirty-five years. August Flower will make your liver healthy and active and thus insure you a liberal supply of "good spirits." Trial size, 25c; regular bottles, 75c. At all druggists.

A Story With a Moral.

"Just over the hill in the head of the May branch, lives the family of Uncle Ben Fraley who died several months ago. Their house had no floor other than the bare, frozen ground, and the cold wind comes in through many an opening. With clothing just enough to hide their nakedness, hardly any bed clothes. The mother is sick and food is scanty but they have managed to survive up to this time but cannot subsist much longer without help. Let all Charity-loving souls who believe in 'doing as they would be done,' now come forth to help to tide this mother and six children over this sea of misfortune."

The above is from the Prestonburg East Kentucky Journal, and undoubtedly true. We have seen people with their comfortable morning slippers nestled in an inch of Brussels carpet, where no air could reach them save from the furnace, grumbling about hard times and what they had to eat. Good wife, if your husband grumbles about his food, read him the above paragraph; husband, if your wife fusses because her bonnet is not as fine as her neighbor's read her the above paragraph.

A Menace to Health.

Kidney trouble is an insidious danger, and many people are victims of a serious malady before the symptoms are recognized. Foley's Kidney Cure corrects irregularities and strengthens and builds up the kidneys, and it should be taken at the first indication of kidney trouble, as it is impossible to have good health if the kidneys are deranged.
For sale by Jno. X. Taylor, Earlington.

To Make a Compass of Your Watch.

Get the number of hours from midnight, divide by two and point the hour at the sun so that the shadow of a match or lead pencil falls directly across the center of the watch; 12 o'clock will be north, 6 south, 9 west, and 3 east. Suppose it is 9 A. M.; number of hours from midnight is 9; one-half is 4½; point 4:30 at the sun so the shadow of a match or lead pencil falls across the center of watch, and 12 is north, 6 south, 3 east, 9 west. Suppose it is 6 P. M.: Number of hours from midnight 18; one-half, 9; point 9 at the sun and 12 is north, 6 south, 3 east and 9 west.

Tutt's Pills

will save the dyspeptic from many days of misery, and enable him to eat whatever he wishes. They prevent

SICK HEADACHE,

cause the food to assimilate and nourish the body, give keen appetite,

DEVELOP FLESH

and solid muscle. Elegantly sugar coated.

Take No Substitute.

A Country Kid.

"A Country Kid," H. B. Whitaker's successful drama, comes to the Temple Theater Feb. 16.

The play deals with life as seen in small Indiana towns and is said to be one of strong morals and an interesting plot, enlightened by better dialogue than is usually found in the ordinary run of comedy dramas. It will be made notable by some pretty stage pictures and will be interpreted by a company of well known actresses and actors in their particular line of work. Mr. Nesbitt Scoville, who assumes the title role has at once jumped to the front rank of successful stars. Since its initial performance the play is said to have met with favor in all of the cities visited and will doubtless duplicate whatever measure of success it has had elsewhere when it is seen here. Already many theatre parties are gotten up and this attraction promises to be one of the theatrical treats of the season. Seats will be on sale at St. Bernard Store. Prices 25c, 35c and 50c.

That Tickling in the Throat.

One minute after taking One Minute Cough Cure that tickling in the throat is gone. It acts in the throat—not the stomach. Harmless—good for children. A. L. Spofford, postmaster at Chester, Mich., says: "Our little girl was unconscious from strangulation during a sudden and terrible attack of croup. Three doses of One Minute Cough Cure half an hour apart speedily cured her. I cannot praise One Minute Cough Cure too much for what it has done in our family." It always gives relief.
Sold by St. Bernard Drug Store.

This Woman Could Not Talk.

A strange case of freezing during the recent blizzard developed recently when a physician reported that Mrs. Mary Wilson's mouth was frozen wide open, frozen so bad that she could not close it.

Mrs. Wilson arrived here Wednesday night and walked to her home. She had been riding in a warm coach. As she walked along the streets, against the cold wind, her blood began to chill. By the time she had reached home her body was almost frozen and her mouth was wide open. She was unable to speak.

The frozen woman stumbled into the house, frightening the occupants by her unusual appearance. She was unable to close her mouth or explain her plight. Physicians were called and to-day reported that the woman is able to shut her mouth.

Croup

Begins with the symptons of a common cold; there is chilliness, sneezing, sore throat hot skin, quick pulse, hoarseness and impeded respiration. Give frequent small doses of Ballard's Horehound Syrup, (the child will cry for it) and at the first sign of a croupy cough, apply frequently Ballard's Snow Liniment to the throat.

Mrs. A. Vliet, New Castle, Colo., writes, March 19th, 1901: "I think Ballard's Horehound Syrup a wonderful remedy, and so pleasant." 25c, 50c and $1.00.
Sold by St. Bernard Drug Store.

How About This Girl.

An observant and plain-spoken minister is of the belief that expensive clothes worn by girls prevent many from securing husbands. Hearken to him.

"A poor young man's heart drops down in his shoes when he realizes the cost of the things the girls wear in order to be stylish. 'Look at that hat!' the poor young man says. 'What did it cost?' God help the present-day young woman and her styles! God save the young man from style! We want more common sense and less style. A sad feature of the present day is that we have no more little girls. They are all young women. The little girls have the same idea about dress and about the boys that their older sisters have."

Dr. Green's Great Puzzle.

Dr. G. G. Green, of Woodbury, New Jersey, will mail for a 2c stamp, (simply for postage), one of his great novelties, a wooden box with glass top, containing six little colored balls. It necessitates remarkaple quickness of the eye and hand to master it, but it is possible, with practice. Send for one and mention THE BEE.

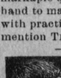
PARKER'S HAIR BALSAM
Cleanses and beautifies the hair. Promotes a luxuriant growth. Never Fails to Restore Gray Hair to its Youthful Color. Cures scalp diseases & hair falling. 50c, and $1.00 at Druggists

Draw Me Nearer.

At a recent evening service the writer's pulpit was occupied by a bachelor preacher who had made a good impression upon some parts of the audience at least. He had finished his discource, and was about to dismiss the audience, when the lights suddenly failed. As soon as he could realize the situation he asked that some one would start a song. The request was scarcely made when one of the young ladies near where the preacher stood raised in a plaintive voice, full of tenderness and longing, that old familar hymn, "Draw Me Nearer." The audience literally roared, and to make the scene amusing, the current of electricity came on again just then, and revealed the preacher's fase, which was red as blood, while the singer went serenely on.—L., in Homiletic Review.

To California

Via Scenic Colorado or True Southern Route. Daily through Pullman standard sleeping cars, St. Louis to San Francisco, via the Missouri Pacific Ry. and Scenic Colorado. Elegant tourist sleeping car service every Tuesday and Thursday from St. Louis. Daily through Pullman standard sleeping cars, St. Louis to Los Angeles, Cal., via Iron Mountain Route—the True Southern Route. New tourist sleeping car excursions via Iron Mountain Route and El Paso, leave St. Louis every Tuesday and Saturday. The service and equipment is strictly up to date. Round trip and low rate one way tickets are on sale via Iron Mountain or Missouri Pacific Ry. from all principal points in the East. For berth reservations and full information, address any representative Missouri Pacific-Iron Route System or R. T. G. Matthews, T. P. A., Room 301 Norton Bldg., Louisville, Ky., or N. C. Townsend, G. P. & T. A., St. Louis, Mo.

There are two million acres in Egypt, out of six and one-quarter million, well calculated for irrigation. Of this one-third has no irrigation at all, and two-thirds is only irrigated in flood time.

In some respects brick is not altogether a desirable material for house building, for an ordinary burnt brick will absorb 16 ounces of water. New bricks remain damp for a long period.

There is a belief among the South Sea islanders that no man can enter paradise who has lost a limb. For this reason it sometimes happens that a man will choose to die rather than submit to amputation.

The Sunshine of Spring.

The Salve that cures without a scar is DeWitt's Witch Hazel Salve. Cuts, Burns, Boils, Bruises and Pilesdisappear before the use of this salve as snow before the sunshine of spring. Miss H. M. Middleton, Thebes, Ill., says: "I was seriously afflicted with a fever sore that was very painful. DeWitt's Witch Hazel Salve cured me in less than a week." Get the genuine.
Sold by St. Bernard Drug Store.

One acre of land will comfortably support four persons on a vegetable diet.

Four pounds of fresh leaves are required to make one pound of dried tea.

The china belonging to the king of England is estimated to be worth $2,000,000.

British Colonies are seventy times as large as the area of the United Kingdom.

England employs nearly 30,000 women, among whom are over 5,000 postmistresses.

To the West and Southwest, California, Etc.

Best reached via Missouri Pacific Ry. or Iron Mountain Route from St. Louis, Cairo or Memphis. Greatly reduced One-way Colonist rates on Feb 21, March 21, 1905, to Arkansas, Texas, Indian and Oklahoma Territories and numerous points in other Western States. Great opportunity for the Homeseeker and investor. Home-seeker round trip tickets on sale every first and third Tuesdays of each month, limited 21 days. Lands are cheap, rates are low. Cheap round trip rates now in effect to Winter resorts of the West and Southwest. Liberal limits and stop over privileges. Daily through Standard Pullman sleepers from St. Louis via Missouri Pacific Ry. or Iron Mountain Route, also personally conducted Tourist sleepers, Tuesdays, Thursdays and Saturdays to California without change. Descriptive literature, map folders, etc., furnished free. For particulars, rates, etc., consult nearest Ticket Agent or address R. T. G. Matthews, T. P. A., Room 301 Norton Bldg., Louisville, Ky.

Butter of a blue tint is made from the milk obtained from the native cow of India.

About fifty earthquakes yearly according to Prof. John Milne, disturb the world throughout its mass.

Denmark export 2,500,000 pounds of honey a year.

There are 6,000 diamond cutters in the world and 8,000 dealers.

In an ordinary white shirt there are no fewer than 21,000 stitches.

How Are Your Kidneys?

Dr. Hobbs' Sparagus Pills cure all kidney ills. Sample free. Add. Sterling Remedy Co., Chicago or N. Y.

All Run Down

THIS is a common expression we hear on every side. Unless there is some organic trouble, the condition can doubtless be remedied. Your doctor is the best adviser. Do not dose yourself with all kinds of advertised remedies—get his opinion. More than likely you need a concentrated fat food to enrich your blood and tone up the system.

Scott's Emulsion of Cod Liver Oil

is just such a food in its best form. It will build up the weakened and wasted body when all other foods fail to nourish. If you are run down or emaciated, give it a trial: it cannot hurt you. It is essentially the best possible nourishment for delicate children and pale, anaemic girls. We will send you a sample free.

Be sure that this picture in the form of a label is on the wrapper of every bottle of Emulsion you buy.

SCOTT & BOWNE
Chemists
409 Pearl Street, New York

50c. and $1. All Druggists

La Grippe and Pneumonia.

Pneumonia often follows La Grippe but never follows the use of Foley's Honey and Tar. It cures la grippe coughs and prevents pneumonia and consumption. Ask for Foley's Honey and Tar and refuse any substitute offered. Mr. G. Vacher, of 157 Osgood St., Chicago, writes: "My wife had a severe case of la grippe three years ago, and it left her with a terrible cough. She tried a bottle of Foley's Honey and Tar and it gave immediate releif. A 50 cent bottle cured her cough entirely. Refuse substitutes.
Sold by Jno. X. Taylor.

In every 1,000 marriages in England, 21 are solemized between first cousins. Among the nobility the rate is much higher, amounting to 45 in 1,000.

There is one steam laundry in London with seven miles of drying lines all under cover. Eight thousand pieces can be dried at once in a little over half an hour.

For the first time in the history of the United States a woman's head is appearing on the design of the eight cent stamp. The favored lady is Martha Washington, wife of the first President.

The best physic. "Once tried and you will always use Chamberlain's Stomach and Liver Tablets," says William A. Girard, Pease, Vt. These Tablets are the most prompt, most pleasant and most reliable cathartic in use.

For sale by St. Bernard Drug Store, Earlington; R. T. Robinson, Mortons Gap; Jno. X. Taylor, Earlington.

Out of every million persons born 41 men and 112 women reach the age of hundred years.

In every hundred English women, seven are widows; among men only four in one hundred are widowers.

Straw, pressed into blocks, and hard enough to use as pavement, is used for this purpose in some of the streets of Warsaw.

By grafting the sciatic nerve from a live spaniel a lacerated wrist, a London specialist has saved a man's hand from amputation.

An incandescent lamp for use in boiler cleaning has its base fixed to an electro-magnet, which holds it against the ironwork in any place.

The Laplanders are the shortest people in Europe. The men measure four feet eleven inches on an average, and the women are two inches shorter.

The average amount of sickness in a human life is nine days out of the year.

L. & N. TIME CARD.

Time of arrival of trains passing through Earlington.

Effective Sunday, Jan. 8.

NORTH BOUND.

No. 52	10.46 a. m.
No. 54	[illegible] p. m.
No. 92	[illegible]6 a. m.
No. 70	[illegible].20 a. m.
No. 72	3.25 p. m.

SOUTH BOUND.

No. 51	4.07 p. m.
No. 53	4.35 a. m.
No. 93	11.02 p. m.
No. 69	3.15 p. m.
No. 71	10.15 a. m.

I. C. R. R. TIME CARD

Time of departure of Illinois Central trains from Nortonville, Ky.

NORTH BOUND.

No. 102	1.28 p. m.
No. 104	3.51 a. m.
No. 122, local pass.	10.35 a. m.
No. 196, local fr't.	1.28 p. m.

SOUTH BOUND.

No. 101	4.08 p. m.
No. 103	1.40 a. m.
No. 121, local pass.	1.28 p. m.
No. 195, local fr't.	8.40 a. m.

For Sale.

House and lot on West Broadway, Madisonville, Ky. Centrally located. One story six room house. Has been built one year. Good garden; good water; large yard; coal house; chicken house and smoke house. A desirable residence. Cash price $1,700. One, two and three years, $2,000,
J. E. FAWCETT,
Earlington, Ky.

SPECIAL CLUBBING OFFER!

The Twice-a-Week Republic of St. Louis, the best semi-weekly newspaper in the country, and FARM PROGRESS, America's leading agricultural and home monthly, will be sent to any address—or to separate addresses, when so requested—for ONE DOLLAR A YEAR.

THE TWICE-A-WEEK REPUBLIC for nearly a century has earned and maintained the confidence of half a million readers. It covers the news of the world thoroughly and accurately, and issues special State editions, each containing the latest and most reliable reports of the particular locality in which it circulates. Its special departments are edited by experts, and its artists and contributors are among the best in the country. It is published every Tuesday and Thursday—eight pages each issue—sixteen pages a week.

FARM PROGRESS, issued on the first Thursday of each month, contains twenty-four or more full standard-size newspaper pages, filled with up-to-date farm literature, and special departments for the home, fashions, boys and girls, fiction, etc., etc. It is published by The Republic—a guarantee of its excellence and high character.

It will PAY you to take advantage of this special offer NOW. Use this

ORDER BLANK.

The Republic, St. Louis, Mo.:
Inclosed find $1.00, for which send The Twice-a-Week Republic and Farm Progress one year to
Name........
P.O........ R.F.D....
No.... State........

NOTE—If you want only The Twice-a-Week Republic the price is 95c a year. The price of Farm Progress alone is 10c a year.

Failed.

All efforts have failed to find a better remedy for coughs, colds and lung troubles than Foley's Honey and Tar. It stops the cough, heals the lungs and prevents serious results from a cold. J. N. Patterson, Neshua, Iowa, writes: "Last winter I had a bad cold on my lungs and tried at least half a dozen advertised cough medicines and had treatment from two physicians without getting any benefit. A friend recommended Foley's Honey and Tar and two thirds of a bottle cured me. I considered it the greatest cough and lung medicine in the world."
Sold by Jno. X. Taylor.

For tipplers are like popies spread,
You see them stalk, their bloom is shed;
Or like the snowflake in the river,
A moment white—then black forever.
—WILLIAM J. BURTSCHER.

HALL'S VEGETABLE SICILIAN Hair Renewer
Always restores color to gray hair, all the dark, rich color it used to have. The hair stops falling, grows long and heavy, and all dandruff disappears. An elegant dressing.

ROYAL Baking Powder Saves Health

The use of Royal Baking Powder is essential to the healthfulness of the family food.

Yeast ferments the food.
Alum baking powders are injurious.

Royal Baking Powder saves health.

ROYAL BAKING POWDER CO., NEW YORK.

News for the Farmer

EARLINGTON CITY MARKET.

Corrected Weekly By W. C. McLeod.

Corn, per bushel, 50c.
Meal, per bushel, 80c.
Wheat, per bushel, $1.20.
Potatoes, sweet, per bushel, $1.00.
Potatoes, Irish, per bushel, 80c.
Sorghum Molasses, per gallon, 50c.
Onions, per bushel, $1.25.
Hams, country, 12½c.
Shoulders, 8c.
Sides, 8c.
Lard, 8½c, 10c, 12½c.
Honey, per pound, 12½c.
Butter, good country, 25c.
Oats, per bushel, 45c.
Timothy Hay, per ton, $12.00.
Clover Seed, $7.00.
Hogs, $4.00.
Sheep and Lambs, $3.00 and $3.40.
Cattle, $2.00 and $2.50.
Calves, $3.00 and $5.00.
New Feathers, per pound, 50c.
Beeswax, per pound, 20c.
Green Hides, salted, No. 1, 10c.
Green Hides, unsalted, 8c.
Lambskins, 35c and 40c.
Tub washed Wool, 30c.
Greased Wool, 20c.
Light Burry Wool, 18c and 19c.
Heavy Burry wool, 14 to 18c.
Eggs, per doz., 25c.
Chickens, frying size, $1.50 to $3.00 per doz.
Hens, $2.50 to $3.00 per doz.
Turkey, 12½c.

Ventilate Poultry Houses.

The plan of keeping the poultry house warm during the winter is already up to certain limits, but there is no keeping it without ventilation. What is needed most in the building of a poultry house for winter occupancy is an arrangement which will supply ventilation without draughts and still permit of the house being made warm enough for the birds, in very cold regions. There are many plans of ventilation from the window opened in an adjoining portion to the box ventilator which extends from the floor cut through the roof. One will have to work out a plan of ventilation to suit his own houses and most poultrymen will find the ideal plan in a combination of one or two more; more attention should be given to providing ventilation and less to talking so much about which is the better plan. If one's house is not as well provided in this respect as it should be, this, at least can be done. Have some place into which the fowls can be turned during the warm part of the day without danger of cold and then throw the doors and wondows of the house wide open and let the air blow through. Just as some of the worst colds are caught by humans from being in rooms too warm, so are some of the worst cases of roup among poultry traced directly to over warm houses.

Care for Horses Feet in Winter.

The farm horse may not be doing much work at this season of the year but that is no reason why his feet and legs should not be cared for. If the horse is on the road more or less the legs and ankles become coated with mud or ice and should have attention as soon as the animal is brought into the stable. If he is standing most of the day it is essential that the floor, or what ever material it may be composed, be kept clean. One way of caring for the feet and legs of a horse is to wipe them dry with a moist cloth when the animal is brought in then with a stick of wood give proper attention to the hoof. One of the fertile sources of rheumatism in horses is neglect of the feet and lower legs. We make it a business, in cold weather, to rub a little vasaline in the frog of the foot and over the hoofs generally two or three times a week and always clean this part as thoroughly as any other.

Heavy Hens Need Exercise.

If one wishes to prove the statement that exercise is essential to be best egg production during the winter let him take a flock of any of the heavy breeds and keep them in confinement with little or no opportunity for exercise and he will find the egg production materially reduced; not because the hens are injured in any way from lack of exercise but because they get too fat. The lighter breeds and especially the Leghorns do not suffer so much in this way because they are naturally of a nervous disposition and will voluntarily exercise even in a small space. No better way of forcing the hens of large breeds to exercise has been found than confining their mid-day meal to a light ration of grain scattered through the chaff where they will be forced to scratch for it. A good plan is to feed this grain in a large shed scattering it thinly over the entire length of the shed so that the hens will be forced to do considerable traveling to get the grain. Another good thing is to hang a cabbage head or a bunch of some green stuff high enough so that the hens will have to jump a little to get at it. The heavy breeds must be forced to take exercise and some way must be provided or there will be a falling off in the egg production.

Double Daily Service to Mexico.

Over 19 hours saved from St. Louis to City of Mexico via the shortest and quickest line, the Iron Mountain Route and connecting lines, through Little Rock, Texarkana, Longview, San Antonio and Laredo. Through Pullman sleepers from St. Louis 2:21 p. m. and 8:20 p. m. daily. Elegant Dinner Car service. Now is the season to visit enchanting Mexico. Low rates, liberal stop over privileges. For information, rates, descriptive literature, see nearest Ticket Agent or address R. T. G. Matthews, T. P. A., Iron Mountain Route, 301 Norton Bldg., Louisville, Kentucky.

Free Offer

In order to prove absolutely that we can cure you of all maladies pertaining to the Liver and Kidneys, such as Constipation, Dyspepsia, Indigestion, Biliousness, Malaria, Nervous and Sick Headaches, Diarrhœa and Dysentery of a bilious type, we will give you an order on your druggist and pay him for a bottle of

Dr. Carlstedt's GERMAN LIVER POWDER

No sick one can neglect such an offer and be fair to himself. The very fact of the offer must convince you that Dr. Carlstedt's German Liver Powder does as we claim. We would surely not pay for a bottle and give it away if there was any doubt of results. You want those results—you want to be well. Won't you let us, at our expense, show you the way?

CUT OUT THIS COUPON

For this offer may not appear again. Fill out the blanks and mail it to The American Pharmacal Co., Evansville, Indiana.

My disease is ....

I have never tried Dr. Carlstedt's German Liver Powder, but if you will supply me a 25c bottle free I will take it.

....

....

Give Full Address. Write Plainly.

CAPTAIN FRANK L. PITTS.

Former State Treasurer of Missouri, Who Lost an Arm in Defense of the Confederacy.

Paris, Mo., Feb. 6—Capt. Frank L. Pitts, treasurer of Missouri during the Stephens administration, died at San Antonio, Tex., of pneumonia. His wife and daughter, Mrs. Shobe, were with him during his illness. Capt. Pitts served with distinction in the confederate army, being identified with the Second Missouri brigade from the date of its organization. He lost an arm during the desperate charge upon the federal breastworks at Franklin, Tenn. His home was in this city.

JOHANN HOCH IDENTIFIED.

Mrs. Mary Hendricks, of Chicago, Identifies Him as Man She Married in Hammond, Ind.

New York, Feb. 4.—Johann Hoch, who is being held awaiting extradition papers from Chicago, was identified by Mrs. Mary Hendricks, of Chicago, yesterday, as the man who married her on January 2, 1904, in Hammond, Ind.

Mrs. Hendricks said that Hoch married her under the name of Jacob Schmidt, and that after three weeks he deserted her, after she had given him $500.

Groki Not Released.

St. Petersburg, Feb. 4.—The report of Maxim Gorki's release is incorrect. Hessen, Miakotim and Kareteff, three others among the eight liberal leaders who besought Minister of the Interior Mirsky to prevent bloodshed, have been provisionally released pending investigation. The rest will be held until they are tried.

Charged With Assault.

Mason City, Ia., Feb. 4.—Howard Reynolds and W. S. Reynolds, of New York city, were arrested last night on a charge of assaulting Henry Norwood at a hotel here. They were placed under $10,000 bonds, and will appear Saturday for preliminary hearing. Norwood is said to be in a serious condition.

Declares Pneumonia Contagious.

Cleveland, O., Feb. 6.—The Cleveland board of health has declared pneumonia contagious, placed it on the list of communicable diseases and ordered physicians to report all cases of it.

Missouri Bankers' Bill.

Jefferson City, Mo., Feb. 4.—The uniform negotiable instrument bill, advocated by the bankers of Missouri and particularly St. Louis institutions, passed the house Friday.

Oldest Mormon Dead.

Salt Lake, Utah, Feb. 6.—Edson Barney, oldest man in Utah, is dead at Provo at 99 years. He was present when Smith and Brother Hiram were killed by a mob in Carthage.

"How the Mighty Have Fallen."

Jefferson City, Mo., Feb. 4.—John L. Sullivan, ex-champion, was to lecture here. Mr. Sullivan refused, for only two people, it is said, bought tickets.

A Good Idea.

New York, Feb. 4.—Joseph Pulitzer has decided to defer the founding of the school of journalism until his death.

Another Case of Rheumatism Cured by Chamberlain's Pain Balm.

The efficacy of Chamberlain's Pain Balm in the relief of rheumatism is being demonstrated daily. Parker Triplett, of Grigsby, Va., says that Chamberlain's Pain Balm gave him permanent relief from rheumatism in the back when everything else failed, and he would not be without it.

For sale by St. Bernard Drug Store Earlington; B. T. Robinson, Mortons Gap; Jno. X. Taylor, Earlington.

JAPS FEVERISHLY FORTIFYING POINTS

Strengthening East Flank and Center, Apprehending a Russian Offensive Move.

ASSASSINATION OF UNPOPULAR OFFICIAL AT HELINGFORS.

The Visit of the British Ambassador to the White House at an Unusual Hour May Mean That England and United States Will Attempt to Stop War.

Russian Headquarters, Huan Mountain, Sunday, Feb. 5.—Lieut.-Gen. Gripenberg, former commander of the second Manchurian army, left here to-day for St. Petersburg. The Japanese are feverishly fortifying their east flank and center, evidently apprehending a Russian offensive move. The islanders are also still attempting vainly to roll up the Russian right wing northwest of Sandepas.

KILLED IN HIS OWN HOME.

An Unpopular Finn Assassinated and His Son Wounded.

Helsingfors, Finland, Feb. 7.—Senate Procurator Soininen was assissinated in his home, and his son, who rushed to his assistance, was wounded by a uniformed officer, who gave the name, when arrested, of Alexander Gadd.

Soininen was a Finn, but exceding-ly unpopular among his countrymen on account of his pro-Russian sympathies.

The assassin, not content with killing his victim, stood over him, firing repeated shots into his body, until his son rushed upon him, when he turned the weapon on the latter.

CAUSES GOSSIP.

British Ambassador Visits the White House at Unusual Hour.

Washington, Feb. 7.—The British ambassador, Sir Mortimer Durand, drove to the White House Sunday evening in a heavy storm to see the president on a matter which must have been of pressing business, as no appointment had been made for the call.

Sir Mortimer was accompanied by Mr. Spring-Rice, counselor of the British embassy at St. Petersburg, who is in Washington.

They were alone with the president for more than an hour. They talked of the war, and it is thought they discussed the possibility of friendly intervention by the United States and England to end the conflict, but Sir Mortimer denied, as he left the White House, that any such advances were considered.

"There is nothing I can say," said the ambassador, when asked the purpose of his call under such unusual circumstances.

A BAD TROLLEY ACCIDENT.

Six People Killed and Sixty Injured On Way to Work Near Portland, Ore.

Portland, Ore., Feb. 7.—A trolley car, loaded with 66 persons going to work, turned over in Mount Ville, a suburb. Six were killed and everyone aboard was injured.

[illegible] Bowels With Cascarets.
[illegible] cure constipation forever.
40c [illegible] fail, druggists refund money

DIDN'T WORK

And Dick Hunt Received a Bullet in His Leg for His Pains.

There was a dance given at the residence of Stephen Barnes near Mannington, a few nights since. Every thing was working smooth and the happy revelers were tripping the light fantastic toe to the inspiring strains of the "Devil's Dream" when Dick Hunt concluded it was time to start a rough house. He started the rough house alright, but his tactics were wrong and in the melee which followed he received a small pellet of lead in his left limb and was carried out. After his inglorious departure the dance proceeded as if nothing had happened.

CASTORIA.
Bears the Signature of Chas. H. Fletcher. The Kind You Have Always Bought

New Set of Dispatchers.

On account of the heavy increase in railroad business at this point it has been found necessary to put on an extra force of dispatchers. The three dispatchers who have been working from Earlington to Edgefield Junction now work only to Guthrie and the added dispatchers work from Guthrie to Edgefield Junction. This makes three sets of dispatchers in one office. The number of trains now running on the Henderson division is greater than ever before in the history of the company and freight traffic is considerably heavier. Messrs. E. L. Wise and W. K. Griffin, the present efficient chiefs, will continue to act in that capacity. Elmer Orr will work the first trick on the north end. Jack Martin will work first trick between Earlington and Guthrie and Tom Featherstone, first trick between Guthrie and Edgefield Junction. The new dispatchers are M. L. Ellis, E. P. Morton and Chas. Baur.

When You Have a Cold.

The first action when you have a cold should be to relieve the lungs. This is best accomplished by the free use of Chamberlain's Cough Remedy. This remedy liquefies the tough mucus and causes its expulsion from the air cells of the lungs, produces a free expectoration, and opens the secretions. A complete cure soon follows. This remedy will cure a severe cold in less time than any other treatment and it leaves the system in a natural and healthy condition. It counteracts any tendency toward pneumonia.

Sold by St. Bernard Drug Store, Earlington; B. T. Robinson, Mortons Gap; Jno. X. Taylor, Earlington.

Lost.

Somewhere between Baptist Hill and my stable, one heavy lap rug. Finder will return to the stable and receive reward. W. S. McGary.

BIG SALE Granite and Tinwear.

On Thursday, Friday and Saturday, Feb. 9, 10, 11.

We will offer some of the biggest bargains in Granitewear and Tinwear that were ever heard of in this city. We have a large assortment of both and will for three days only give our customers a chance to supply their wants at the extremely low prices. We have an extra high grade of Granitewear, every piece of which we guarantee for 10 years and will absolutely replace every piece that gives away in that time and our prices are right. Also a full line of Rochester Silver Nicklewear, which does not tarnish or wear out. Remember the dates.

1½ qt granite coffee pot, worth 40c..30c
2 qt granite coffee pot, worth 50c....35c
3 qt granite coffee pot, worth 60c....40c
1 qt granite tea pot, worth 40c, for...25c
1½ qt granite tea pot, worth 45c, for..30c
Large granite coffee boiler, worth $1..65c
Large granite tea kettle, worth $1....65c
1 qt granite sauce pan, worth 20c....15c
2 qt granite sauce pan, worth 25c.... 20c
3 qt granite sauce pan, worth 30c....20c
4 qt granite sauce pan, worth 40c ...25c
6 qt granite sauce pan, worth 50c....35c
8 qt granite sauce pan, worth 60c....40c
4 qt granite preserve kettle, worth 40c, for..........25c
6 qt granite preserve kettle, worth 50c, for..........30c
8 qt granite preserve kettle, worth 60c, for..........40c
10 qt granite preserve kettle, worth 65c, for..........45c
12 qt granite preserve kettle, worth 75c, for..........50c
12 qt granite water bucket, worth 85c.65c
2 qt granite rice boiler, worth 85c....50c
3 qt granite rice boiler, worth $1.25..85c
Granite ladle, worth 15c, for..........10c
Granite pie pan, worth 15c, for..... 10c
Granite cake pan, worth 20c, for.....15c
1½ qt granite milk pan, worth 15c...10c
2 qt granite milk pan, worth 20c.... 15c
3 qt granite milk pan, worth 25c. ...20c
4 qt granite milk pan, worth 30c.....20c
6 qt granite milk pan, worth 35c.....25c
8 qt granite milk pan, worth 40c.....30c
Same sizes in pudding pans, 5c higher
2 qt granite covered bucket, worth 30c, for..........20c
3 qt granite covered bucket, worth 35c, for..........25c
4 qt granite covered bucket, worth 40c, for..........35c
6 qt granite covered bucket, worth 50c, for..........40c
8 qt granite covered bucket, worth 60c, for..........50c
Granite dipper, worth 25c, for........15c
Granite wash pan, worth 25c, for....20c
Granite chamber, worth 40c, for.....25c
Granite chamber, worth 50c, for.....35c
Granite foot tub, worth $1.25, for....90c
10 qt granite dish pan, worth 50c....40c
14 qt granite dish pan, worth 75c....50c
17 qt granite dish pan, worth 75c....60c
14 qt granite dish pan, worth 75c....60c
17 qt granite dish pan, worth 85c....70c
21 qt granite dish pan, worth $1.....80c
Tin wash boiler, worth $1.25, for.....90c
1 qt tin coffee pot, worth 10c, for..... 7c
1½ qt tin coffee pot, worth 10c, for... 8c
2 qt tin coffee pot, worth 15c, for.....10c
3 qt tin coffee pot, worth 20c, for.....12c
4 qt tin coffee pot, worth 25c, for.....15c
1 qt tin bucket, worth 10c, for....... 5c
2 qt tin bucket, worth 10c, for....... 5c
3 qt tin bucket, worth 15c, for....... 8c
4 qt tin bucket, worth 15c, for.......10c
6 qt tin bucket, worth 20c, for......15c
8 qt tin bucket, worth 25c, for.......20c
10 qt tin milk bucket, worth 25c.....15c
1 qt tin cup, worth 5c, for..... ..... 3c
2 qt tin cup, worth 10c, for.......... 5c
Tin milk strainer, worth 10c, for..... 7c
Tin coffee boiler, worth 25c, for......20c
Tin coffee boiler, worth 40c, for......30c
10 qt strainer bucket, worth 45c......25c
4 qt sprinkler, worth 30c, for. 20c
6 qt tin sprinkler, worth 40c, for.....25c
8 qt tin sprinkler, worth 50c, for.....35c
10 qt tin dish pan, worth 15c, for... 10c
12 qt tin dish pan, worth 15c, for.....12c
12 qt tin dish pan, worth 20c, for.....15c
Tin scolloped cake pan, worth 15c... 5c
Tin scolloped cake pan, worth 20c...10c
Tin octagonal cake pan, worth 20c...15c
Tin octagonal cake pan, worth 30c. .20c
Tin octagonal cake pan, worth 35c...25c
Tin dipper, worth 10c, for............ 7c
Tin funnels, worth 3c, 4c, 5c, 6c and 8c
Tin sauce pan, worth 10c, for...... 8c
Tin sauce pan, worth 20c, for........15c
Tin sauce pan, worth 25c, for....... 20c
Tin preserve kettle, worth 20c, for...15c
Tin preserve kettle, worth 30c, for ..20c
Tin preserve kettle, worth 35c, for...25c
2 qt tin milk pan, worth 10c, for. ... 6c
3 qt tin milk pan, worth 10c, for..... 8c
6 qt tin milk pan, worth 15c, for.....10c
8 qt tin milk pan, worth 20c, for.....15c
Pudding pans, same price
Tin wash pan, worth 10c, for......... 7c
Tin pie pan, worth 5c, for............ 3c
Tin jelly cake pan, worth 10c, for.... 5c
12 qt Japan slop jar, worth 50c, for..35c
Infant bath tub, worth $2.00, for...$1.50
Hip bath tub, worth $5.00, for......$3.00
Painted foot tub, worth 50c, for..... 40c
Painted foot tub, worth 60c, for......50c
Painted toilet set, worth $1.25, for..$1.00
Painted toilet set, worth $2.00, for..$1.75

Many other articles too numerous to mention. Come early and get first choice. Remember, it lasts only three days—Thursday, Friday and Saturday, February 9, 10 and 11.

Don't Fail to See Our 10 Cent Counter.

Bourland & Moore,

Madisonville, Kentucky.

To Cure a Cold in One Day

Take **Laxative Bromo Quinine** Tablets. Seven Million boxes sold in past 12 months. This signature, *E. W. Grove* on every box. 25c. Cures Grip in Two Days.

Free to Sufferers of Throat and Lung Troubles.

In order to prove absolutely that we can cure you of all maladies pertaining to Coughs, Colds, and all Throat and Lung Troubles, Whooping Cough, Croup, Bronchitis, Asthma and Sore Throat, we will give you an order on your druggist and pay him for a bottle of

DR. OTTO'S SPRUCE GUM BALSAM

a strictly scientific compound of peculiar virtue, MADE FROM THE RED SPRUCE TREE. The MOST STUBBORN COUGHS not only immediately yield to this remedy but are speedily and permanently cured.

Our Free Proposition

FIRST BOTTLE FREE. If you need **Dr. Otto's Spruce Gum Balsam** and have never tried it, please send us the coupon herewith. We will then send you an order on your druggist for a full-sized bottle free, and we will pay your druggist ourselves for it. This is our free gift, made to convince you; to show you what **Dr. Otto's Spruce Gum Balsam** is and what it can do. To accept it places you under no obligation whatever.

No sick one can neglect such an offer and be fair to himself. The very fact of the offer must convince you that **Dr. Otto's Spruce Gum Balsam** does as we claim. We would surely not pay for a bottle and give it away if there was any doubt of results. You want those results — you want to be well. Won't you let us, at our expense, show you the way?

Dr. Otto's Spruce Gum Balsam is sold in two sizes, 25c and 50c

CUT OUT THIS COUPON

For this offer may not appear again. Fill out the blanks and mail it to **The American Pharmacal Co., Evansville, Ind.**

My disease is ....

I have never tried Dr. Otto's Spruce Gum Balsam, but if you will supply me a 25c bottle free I will take it and recommend it to my friends.

....

....

....

Give full Address. Write Plainly.

For Sale by St. Bernard Drug Store Earlington, and Geo. King St. Charles.

EDUCATIONAL DEPARTMENT

We expect in a short time to have complete reports of honor pupils for entire terms of the various public schools of Hopkins county. We have sent out a special letter to all teachers asking for final reports as soon as schools are closed and as soon as we get the names and ages of the "honor pupils" those making the best general average throughout the entire term, so that appropriate books can be selected for the successful pupils, the prizes will be ordered and distributed with as little delay as possible.

PAUL M. MOORE,
Publisher.

Following is the grade of the Earlington public school:

9TH GRADE.

Susan Foard 99
Ruby Sisk 96
Mollie Stodghill 95
Ermine Cox 90

8TH GRADE.

Miller Evans 95
Melvin Turner 94
Sibyl Ashby 90

7TH GRADE.

Mabel Browning 96
Eleanor Dee Gordon 93
Harry Blackwell 92
Robert Martin 91

6TH GRADE.

Maggie Igleheart 98
Grace Gordon 96
Zilpha Morehead 94
Lucy Fawcett 91
Gertie O'Bannon 90
Eunice Draper 90

5TH GRADE.

Everett Kestner 99
Christine Hosse 98
Henry Pilkinton 98
Eva Parsons 97
Linnie Kestner 96
Arva Rea 96
Elsie Brown 96
Noka Burdon 95
Fannie Ezell 95
Edna Jackson 95
Lula Brown 94
Golda Salmon 94
Baker Fugate 93
Bardie Jennings 92
Kirby O'Bannon 92
John Long 92
Pauline Kirkwood 92
Minnie Turner 90
Dallas Curtis 90
Margaret Kemp 90
Marion Stokes 90

4TH GRADE.

John Moore 95
Carrie Baldwin 94
Zadie Clements 94
Manlious Hosse 94
Paul Pilkinton 94
Ben Evans 92
Mattie Davis 91
Lucy Buntin 90

3RD GRADE.

Gertrude McCord 95
Julia Fawcett 94
Laura Fenwick 94
Eddie Long 94
Clyde Hamby 93
Thomas Hicks 93
Oscar Martin 92
Clarence Dame 92
Fred Marquess 92
Willie Craig 90
Susan Marie Crutchfield 90
John Hodge 90
Elizabeth Long 90
Lucian Vinson 90
Andrey Wyatt 90

—:-:—

A practical course in agriculture in the high schools of the state of Missouri may be the outcome of the experiments in the Columbia high school. Members of the faculty of the agricultural college are delivering lectures in the high school, and from the results obtained will outline a practical course in agriculture for the high schools of the state.

—:-:—

A college for women will probably be established at Richmond, Va., under the auspices of the Baptist council indorsing the movement of the education commission of the Virginia Baptist general association. A large central institution is contemplated at an estimated cost of not less than $100,000. It will be up-to-date and thoroughly equipped, and it is believed that the college will attract at the very beginning 400 or 500 students.

—:-:—

Booker T. Washington, principal of Tuskegee institute, has an option on 150 acres of land about five miles from Montgomery, Ala., and is said that he expects to establisq thereon a school farm or experiment station for negroes. Since this has been known, says a dispatch to the Mobile Register, white residents are up in arms against such sale. Every resident of tqe vicinity has assigned a petition to Booker T. Washington, asking him not to consumate the purchase. This petition has been forwarded to him. Many of Montgomery's most prominenf citizens live in the vicinity.

—:-:—

The Philippine exhibit of agriculture, forestry, game and so forth at the World's Fair will be presented to the commercial museum of the university of Pennslyvania, which is run in connection with the university free museum.

—.-.—

Of course, you are crowded with work, but that is no excuse for your failure to have singing in your school. Five or ten minutes given to singing during the day will be well spent. A good rousing song at the opening of school will arouse the pupils to take their work with enthusiam and they will pursue it with greater energy. A song at the close of the day may remove all unpleasant thoughts of the day from the mind, and the child will go home contented and happy. Singing has a very wholesome effect upon discipline. Sing more, scold less.—Pennsylvania School Journal.

Punctuality.

All habits are acquired, and some children acquire the habit of being absent, they never make a perfect month, their intentions are good, but any trifle will cause them to be absent. We had such a boy, and it seemed hard to find an incentive strong enough to hold him in regularly. Children like to be helpful, and this boy was no exception. One day he asked, "May I ring the bell next month?" I replied, "The care of the signals is a very important duty, and only a pupil who is always here, and here on time, can be allowed to do it, but if you are here all this month you may ring the bell next month.

YOUR "UNCLE JOE" CANNON

Declines an Invitation to Dine at the White House.

Has Come to the Conclusion That He Is of as Much Importance as a Supreme Judge.

Washington, Feb. 5.—To "Uncle Joe" Cannon, speaker of the house, belongs the distinction of being the first man who has declined to dine in the White House since Mr. Roosevelt became president, according to a story circulated in Washington.

HON. JOSEPH G. CANNON.

Mr. Cannon was invited to the state dinner given at night to the supreme court.

When Speaker Cannon learned that the court was to be accorded precedence over him, so the story goes, he sat down and penned a note to the president in which he asserted that he as speaker of the house, could not be outranked by any person at that dinner, except the president, and he begged the president to excuse him.

This Mr. Roosevelt did, and he will doubtless have the speaker at a dinner where his full rank can receive due recognition.

Hot Springs, Ark.

This great health and pleasure resort is best reached via the Iron Mountain Route. Quickest schedule and solid trains, Pullman sleepers, chair cars, etc., from St. Louis or Memphis daily. Now is the season to visit this great resort. Low round trip rates, liberal limits. Handsome descriptive literature furnished free. For rates, map folders, etc., call on nearest Ticket Agent, or address R. T. G. Matthews, T. P. A., Room 301 Norton Bldg., Louisville, Ky.

ROOSEVELT WILL TELL THE PEOPLE

President Knows the Senate Intends to Strangle Freight Rate Bill.

TO MEET THIS SITUATION WILL APPEAL TO THE NATION.

Will Deliver Several Addresses Throughout the Nation, Soon After Congress Adjourns, For the Purpose of Getting His Side Befor the People.

New York, Feb. 7.—A dispatch to the Times says:

"Mr. Roosevelt knows that the senate intends to strangle the freight rate bill, and is aware of the same disposition to strangle the extra session he has spoken of calling:

"To meet this situation he will appeal to the nation. Several addresses will be delivered by him in several parts of the country, after congress adjourns, for the purpose of getting his side of the case before the people and creating a pressure which will compel the senate to act.

"The first speech in the series was delivered before the Union League club of Philadelphia, and the instant response all over the country was very gratifying to the president and assured him he was on the right track.

"The next two addresses in the series will be delivered in New York next month. It can not be learned whether any more are planned at present, but that will probably depend upon the need that is found to exist for them.

"If three speeches are not found to arouse the necessary degree of sentiment it is a foregone conclusion that the president will make more.

"There is no concealment on either side of the situation regarding the attitude of the president and the senate. The president and senate even joke each other about it in conversation.

"That the president is unalterably determined on the rate legislation and the senate is equally determined he shall not have it, are facts which no one denies. The president's new move is watched with some apprehension by the senators."

A DEAD "BUM" EXPLODED.

Pete Eberhart Drank Nitroglycerine, Froze to Death, and Went Off With a Roar.

St. Paul, Minn., Feb. 5.—Peter Eberhart is supposed to be the name of a farm hand who drank a small bottle of nitroglycerin on a wager, froze to death while walking, and exploded when efforts were made to thaw him out. He worked for Claude Argonvale, near Wheatly, Minn., and while in the village got drunk, and the town marshal showed him a bottle of nitroglycerin, saying it was taken from a bank robber. Pete bet he could drink it and never feel injurious effects. He drank it and started for home. In the morning he was found by the roadside, frozen to death and much distorted. While the body was left in an outbuilding near a stove in which was a roaring fire, the nitroglycerin exploded. The building was almost as completely destroyed as were the remains of Pete. One button, a boot heel and a piece of watch chain were found. Nobody being in the immediate neighborhood when it happened, there were no casualties.

OMINOUS SPOT ON THE SUN

A Pennsylvania Prophet Predicts Awful Things to Come to Pass This Year.

York, Pa., Feb. 7.—Lee Spangler, the York prophet who has accurately predicted great events, has issued his bulletin of prophecies for 1905. They predict a delightfully bloody and disturbed time for mankind. In part they are:

"The spot that has appeared on the sun is ominous. It foretells rebellion pestilence and natural catastrophies on the earth. The outbreak of rebellion in Russia is but a spark. It will be fanned into a flame that will sweep over the world. The United States will not escape. The worst riots in the history of the nation are to occur this year. It will be a year of strikes in all the great industrial nations of the world.

"There will be many big fires in the United States and other civilized nations."

RICH MAN'S HOUSE BURNED.

A Private Home Destroyed, Entailing a Loss of Four Hundred Thousand Dollars.

New York, Feb. 5.—Fire at night destroyed Cedar Court, the country house of Otto Kahn, a member of the banking firm of Kuhn, Loeb & Co., of New York city, situated near Morristown, N. J., entailing a loss of about $400,000.

Valuable paintings, furnishings and other articles which were of high value were destroyed.

School Building Burned.

Toledo, O., Feb. 7.—Three hundred school children had a narrow escape on Monday, when the school building at Stryker, O., was burned. The fire started in the basement and had spread to the halls before the alarm was given. All the children were rescued through the windows.

Brasher's Real Estate Column.

All Kinds of Real Estate Bought and Sold or Exchanged by John B. Brasher, Madisonville, Ky.

TIMBERED LANDS A SPECIALTY.

Parties desiring to purchase a city home in Madisonville or a farm in Madisonville or a far in Hopkins or adjoining counties, or parties desiring to sell or exchange property of any kind in the character of real estate will find it to their interests to call at the County Clerk's office in Madisonville, Ky., before making a deal with other parties. I always have a variety of houses and lots on hand and also a variety of farm lands which I will sell at reasonable prices and on easy terms, or if it does not suit parties to buy, I will trade property on a fair basis of exchange. I have at all times customers desiring different kinds of homes and farms and at all prices, consequently I am constantly in the market for all kinds of real estates, and am in position to make any sized trade or to handle any kind of a deal. I will buy and pay cash for timbered lands at reasonable prices, so if you are in the market to buy or sell, come to see me and I can accommodate you.

Persons desiring to locate in Madisonville or Hopkins county can not over estimate the advantages they will find here over other towns and counties in the State. The farm lands of Hopkins county will average well with other farm lands of Kentucky—producing everything that can be raised in any other county in the State—and we have here a ready cash market for every thing the farmer has to sell. The coal mines of our county employ thousands of hands and they are paid off twice a month in lawful money, thereby enabling them to pay cash for everything they buy. The coal mines alone bring hundred of thousands of dollars into our county every year that other counties do not have and that money is principally left in the country and is spent with our farmers and business men. We have one of the finest schools in Madisonville in the State, and it is only a question of a short time when we will have one more if not two more railroads running through Hopkins county. Property here is steadily advancing and will continue to advance, therefore, parties desiring to locate in this county will act wisely to do so now.

I now own the following pieces of property which I will sell at the prices named on easy terms:

No. 1.—A splendid lot 168 feet wide and 224 feet long, with a good two story frame house thereon, in northwestern portion of Madisonville. Said lot is beautifully situated in the "White Settlement" of said town, with a street on three sides of it, plenty of shade trees and fruit trees in the yard. The building thereon is a nine room, two story dwelling, in good repair; the rooms are nicely papered and have good grates and mantels, good water, servant room, new brick milk house and all other necessary outbuildings. Price $2,500. This is the cheapest piece of property in Madisonville and cannot be duplicated for $3,000. I drew this property in the distribution of lots in the "White Settlement" addition to Madisonville is the reason I can sell it so cheap. Cottages with five rooms and a small lot are bringing more money in Madisonville than I ask for this two story dwelling and large lot. If you want to buy a home do not fail to see this property before making a purchase.

No. 2.—A good lot 78½ feet wide and 228 feet long, with a frame cottage thereon, situated on South Main street opposite my residence; said cottage has five rooms and a good cellar; the rooms are nicely papered and are finished in hard wood; the lot is covered in fruit trees and shrubbery; good cistern, good garden spot, stables, smoke house and other outbuildings. Price, $2,500. This property is cheap, as vacant lots are selling in this portion of Madisonville for more money than I ask for this splendid house and lot.

No. 3.—A nice lot 76 feet wide on North Seminary street, running through from Seminary street to Dempsey street, with a new two story frame dwelling thereon, with 7 rooms nicely plastered, bath room and pantry and six cabinet mantels; good cistern, stables and buggy house, coal house and wood house; fence all new and good brick walks around the building. Price, $3,350.

No. 4.—A fine corner lot with five room brick cottage thereon, near the magnificent home of C. B. Tate, fronting on Arch street 80 feet, running back with the Island Ford street 150 feet; the rooms are beautifully papered and have cabinet and iron mantels therein; good water and all necessary outbuildings. Price, $2,250. This property can not be duplicated in Madisonville for $2,500.

No. 5.—A lot 75 feet wide and 100 feet long with a new four room frame cottage thereon, nicely plastered and situated on north side of South Avenue in Noel's addition to Madisonville; good cistern, new fences, coal house and wood house. Price, $750.

No. 6.—A new brick block on Sixth street, near the court house in Hopkinsville; said block consists of three nice store room and seven offices. The store rooms are all occupied, one with furniture, one with dry goods and one with groceries, and rent for $25 per month each. The front offices, four in number, rent for $8 per month each, and the back offices, three in number, rent for $6 per month each. The rental of this property will pay 10 per cent. interest on $15,000 and would be a splendid investment for parties desiring to get big interest on money. The building has all the conveniences that could be desired; nice plate glass show windows, water works, electric lights, metal coal house, etc. Price reasonable. See me in person for terms and prices.

No. 7—A good farm of about 200 acres in Christian county, good dwelling and barn, good water, orchard and stables, 75 acres in cultivation and balance in fresh land that has never been cleared up for cultivation. Land is level and very productive. Conveniently located to railroad and to Hopkinsville. Price $17.50 per acre. Call on me for full particulars.

No. 8—250 acres of land near Beulah, in Hopkins county. About one half of this land is in cultivation and the other half in timber; it has two good veins of coal, number 9 and 11, near enough to the surface to mine profitably; these lands produce well and would make a good farm if properly cultivated. Price $15 per acre.

No. 9—175 acres of fine coal land near Dawson Springs, ¾ mile north of the I. C. railroad; about one-half of this land has been in cultivation and the other half is covered in fine timber, consisting of white oak, red oak, poplar and hickory; the coal is nearly 4½ feet thick with about 10 feet of hard slate for a roof. The coal has been analyzed and is of a fine quality and contains less than 2 per cent of sulphur. I will guarantee the quality, the thickness and the analysis of the coal, and parties who may purchase it need not pay for it until they find it just as represented here. Price $20 per acre.

No. 10.—80 acres of land on the I. C. railroad one mile west of Illsey switch. About one-half of this land is in the bottom and is very rich soil; it is covered in fine gum timber and would make a splendid litte farm; the other half has been cultivation and lies in the hills; a fine vein of coal about 4½ feet thick is under that part that lies in the hills. Price $20.00 per acre.

If you want to trade come to see me. Prices reasonable, easy terms. Or if you have property that you want to sell, place it in my hands and I will advertise and sell it for you for a reasonable commission.

Respectfully, **JOHN B. BRASHER**

The Weather Czar Denies the Petition of His Frozen Subjects.

NEWSY LETTER FROM OUR

Davis Well Correspondent.—Saw Mill Explodes and Engineer Killed.

A most shocking affair was the boiler explosion last Friday at Brooken's saw mill on Pond river near Antioch, when Jim Hendrix, the engineer, was killed, having the top of his head blown off, scattering his brains, breaking both arms and both legs and mangling his body fearfully, blowing it through the shed roof, which was made of corrogated iron, and landing it some 30 feet away. There was but one other man present and strange to say he escaped uninjured, notwithstanding the fact that the entire shed was demolished. He was filing the saw and the frame that supports the top saw protected him. It happened at the noon hour while the other hands were out at their shanty for dinner or there would perhaps been several more lives lost. The proprietor was in Evansville at the time it happened but was telephoned and returned home immediately. It is understood that he will repair the boiler and proceed with his work. The cause of the explosion is unknown.

Mrs. John Martin, of near Earls, Muhlenburg county, died last Friday of cancer of the breast. Her remains were buried Saturday at Antioch cemetry. She was a daughter of the late Esquire Hendrix, formerly of Madisonville.

Mrs. Johnnie Robertson, who has been confined to her bed for some four weeks with a complication of diseases, has recovered sufficently to be able to sit up a part of the time.

Poor bunny is having a hard time during the big snow. It is reported that a party with two guns killed fifty odd one day last week on Theron Slaton's farm and on the next day another party beat them by killing sixty on the same farm. This is about all the game the farmers can enjoy for the hunters from the towns generally manage to get the birds.

John Slaton and Lankford Todd have been wrestling for several days with a severe attack of lagrippe but are considerably improved.

Ben Barnett, of the Island, had the misfortune to loose a fine milch cow recently. He purchased her in Warren county and drove her through. She seemed to have a hard chill when he got home and was dead the next morning. He also lost two others about the same time of his own raising.

Itch—Ringworm.

E. T. Lucas, Wingo, Ky., writes, April 25th, 1902: "For 10 to 12 years I had been afflicted with a malady known as the 'itch.' The itching most unbearable; I had tried for years to find relief, having tried all remedies I could hear of, besided a number of doctors. I wish to state that one single application of Ballard's Snow Liniment cured me completely and permanently. Since then I have used the liniment on two separate occasions for ring worm and it cured completely. 25c, 50c and $1.00 bottle.

Sold by St. Bernard Drug Store.

BIG SUN SPOT

All the Local Sightseers Punish Their Eyes to Witness Phenomenon.

Have you seen the spot on the Sun?

This was the familiar salutation on Earlington streets Monday and the way folks, even the school children, talked about Old Sol that day left his character anything but spotless. Nevermore can it be said of the light of "Thou art all fair." With a black blemish 30,000 miles in diameter plastered on his blazing front like a beauty spot on the countenance of a powdered maiden, people must be expected to talk. Next thing somebody will call the old fellow a burning disgrace, a whited seppulcher.

It is easy enough to see the black spot, triangular in shape, which astronomers say is one of the largest spots ever observed. A smoked glass or a not too heavy cloud serves as a screen to the eye and makes the spot easily discernable.

One-third of the land service of the globe is covered in trees.

A man should weigh twenty-six pounds for every foot of his height.

CASTORIA

For Infants and Children.

The Kind You Have Always Bought

Bears the Signature of Chas. H. Fletcher.

LOCOMOTIVE BLASTS

Idron Brown, who was transferred to the Bridge Department last May on account of slack business on the road, has been returned to the mechanical department to resume his vocation as fireman.

Andrew Clark, for some time a car inspector at E. St. Louis, has resigned, giving as his reason that he has made a fortune dealing in railroad stock.

From the humble clerkship to the presidency of the Long Island Railroad is the record of William F. Potter.

Fireman J. W. Hestand of the St. Louis Division has resigned. He is of the opinion that he is not cut out for a fireman.

The lagrippe seems to have gotten its grip on several well known railroad men in this section.

Just after train 52 had passed through Enfield, Ill., on the first a boy shot into the coaches. The bullet entered the cheek of G. H. Clark, who was a passenger. The train was making about fifty miles an hour when the shot was fired.

F. O. Walsh, of Montgomery, Ala., was the guest of his parents, Mr. and Mrs. Thomas Walsh, of Howell, Sunday and Monday.

Engineer Charles Sursa spent a few days at Belleville, Ill., the first of the week attending court.

Several new passenger engines have been sent to this division in place of others which have been sent south.

We are pleased to add to our already long list of subscribers William M. Cooper, the new night foreman of the Howell round house.

T. L. Hestand, fireman, has been confined to his room for the past week with the grip.

Switchman John Bitts had his right hand mashed last Saturday at Evansville between two couplers.

Ed. Kookendoffer, yard fireman, slipped off the tank of engine 428 Sunday injuring himself slightly.

Fireman Morris Gee had the misfortune to have his ears frost bitten so badly that he was obliged to lose several trips.

Abraham Solomon, who was struck at the Ingle mine not long since having to be taken to hospital, has fully recover from his injuries.

Letters of an Engineer to His Master Mechanic, No. 14.

Dear Sir:

Going around Ram's Horn Curve today we encountered a hand car. The section men had not heard us, and did not have time to get the car off the track. Fireman Skupeshuval got so frightened that he jumped out of the cab window head first, almost killing himself. No one else injured. The hand car was smashed to pieces. The man who has been watching my engine at the other end of the line writes me the following letter today. I give it verbatim: "i hant going to work any longer for your or Any other Rail Road Company. Get my time Check sune as posible. i Have Maid a fortin A Gamblen on Rail Road Stocks in the Past 10 days is the Reasing i am quiting you. i am not able to work and atend to my Stock Exchange Business any longer Sow i Will Haft to quit your road. i Don't Haft to Work for a Small Sallery any longer." Please send him a check for his time. I have an idea he will buy the road. I need another man now and wish in selecting him you would ask him particularly in regard to gambling, as I don't want a man who will work a week or so, and then get rich gambling on rail road stock and leave. I don't know what stock he dabbled with, but I am sure it wasn't this road's stock. Conductor Punchem was around the engine again today. He looked at the steam gauge, set his watch by it, and went back where he belonged. He ought to be promoted some day.

Yours truly,

S. ANDY KOWKETCHER,
Engineer.

Mrs. Will Cozart and two babies, who have been visiting friends and relatives in Hopkins county for several days, returned to Elkton Saturday. Mr. and Mrs. Cozart have moved into their new home on Clarksville street.

Give Your Stomach a Rest.

Your food must be properly digested and assimilated to be of any value to you. If your stomach is weak or diseased take Kodol Dyspepsia Cure. It digests what you eat and gives the stomach a rest, enabling it to recuperate, take on new life and grow strong again. Kodol cures sour stomach, gas, bloating, heart palpitation and all digestive disorders. L. A. Soper, of Little Rock, Ky., writes us: "We feel that Kodol Dyspepsia Cure deserves all the commendation that can be given it, as it saved the life of our little girl when she was three years old. She is now six and we have kept it for her constantly, but or course she only takes it now when anything disagrees with her."

Sold by St. Bernard Drug Store.

NEBO NOTES.

Nebo has froze and all the news froze too, consequently you cannot expect much from this place this week.

Owing to the cold weather very little has been done in the tobacco factories.

Some of the young ladies met last week and organized a Culture Club for self-improvement. They elected Miss Callie Morrow, Pres.; Miss Allie Campbell, Sec.; Miss Lillian Graham, V. Pres.; Miss Lillian Robards, Miss Maya Eudaley, Erma Hill and Mabel Graham, editors to prepare and edit a paper each week. We think the enterprise a good one and would suggest a similar enterprise on the part of the young men and think that their time would be much better employed.

Ed. Hoffman has accepted a position with H. R. Cox. We can say for Ed. that he is one of our very best young men and predict that he will prove a great success.

Aaron Sights has been on the sick list, but is recovering.

Bro. Moore filled his regular appointment at the Christian church last Sunday. Owing to the weather he did not preach Sunday night.

W. S. Rutherford went to Madisonville Tuesday to attend court.

The supply of coal is falling short here.

Roland Carneal spent two days in this place last week visiting the family of R. E. Walker.

James Winstead, of Earlington, spent two days here last week.

Henry Price, who has been a citizen of this place for sometime, left last week for Wheatcroft, where he will make his future home. Henry was a quiet, good citizen and we regret to loose him and we wish him abundant success in his new home.

Mr. Robert Howton closed his school at Smyrna and has accepted a position in the bank here.

Rabbits are plentiful in this market and very cheap. Cris Hoffman says that he has lived on rabbit until he is afraid to go outside his yard for fear the dogs will run after him for a rabbit.

Farmers say if the present cold weather continues much longer that it will raise the price of corn and hay. Others say that the benefit to the wheat crop will more than offset the extra corn that it will take.

The cases of diphtheria reported last week are improving and no new cases have been reported and Nebo is now clear of diphtheria for the first time in several months.

Minos Cox, who was operated on for appendicitis sometime ago, has recovered.

Yandel Tilford went to Madisonville Tuesday.

Bob Payne went to Madisonville Monday.

When you feel blue and that everything goes wrong, take a dose of Chamberlain's Stomach and Liver Tablets. They will cleanse and invigorate your stomach, regulate your bowels, give you a relish for your food and make you feel that in this old world is a good place to live. This remedy is for sale by St. Bernard Drug Store, Earlington; B. T. Robinson, Mortons Gap; Jno. X. Taylor, Earlington.

20 Percent CASH DISCOUNT

Is allowed every purchaser of one of our men's winter suits, which we are closing out to make room for spring stock.

7.50	All Wool Suits, 20 percent off..	6.00
10.00	All Wool Suits, 20 percent off..	8.00
12.50	All Wool Suits, 20 percent off..	10.00
15.00	All Wool Suits, 20 percent off..	12.00
16.50	All Wool Suits, 20 percent off..	13.20
18.00	All Wool Suits, 20 percent off..	14.40

These prices are good for the month of February only.

Grand Leader,

Madisonville, Ky.

Dragging Pains

2825 Keeley St.,
CHICAGO, ILL., Oct., 2, 1902

I suffered with falling and congestion of the womb, with severe pains through the groins. I suffered terribly at the time of menstruation, had blinding headaches and rushing of blood to the brain. What to try I knew not, for it seemed that I had tried all and failed, but I had never tried Wine of Cardui, that blessed remedy for sick women. I found it pleasant to take and soon knew that I had the right medicine. New blood seemed to course through my veins and after using eleven bottles I was a well woman.

Mrs. Bush is now in perfect health because she took Wine of Cardui for menstrual disorders, bearing down pains and blinding headaches when all other remedies failed to bring her relief. Any sufferer may secure health by taking Wine of Cardui in her home. The first bottle convinces the patient she is on the road to health.

For advice in cases requiring special directions, address, giving symptoms, "The Ladies' Advisory Department," The Chattanooga Medicine Co., Chattanooga, Tenn.

WINE of CARDUI

Sold by St. Bernard Drug Store.

Address WILBUR R. SMITH, LEXINGTON, KY.,

For circular of [illegible] and responsible COMMERCIAL [illegible] OF KY. UNIVERSITY

Awarded [illegible] at World's Exposition.

[illegible]

Are You Restless at Night

And harassed by a bad cough? Use Ballard's Horehound Syrup, it will secure you sound sleep and effect a prompt and radical cure. 25c, 50c, and $1.00.

Sold by St. Bernard Drug Store.

The Crawford Shoe For Men $3.50 & $4.00

CRAWFORDS POSSESS MORE GENUINE CUSTOM STYLE THAN ANY OTHER SHOE OF SIMILAR PRICE ON THE MARKET TODAY. A PURCHASE OF ONE PAIR WILL CONVINCE YOU THAT IT ISN'T NECESSARY TO PAY $8 OR $10 IN ORDER TO GET CUSTOM STYLE AND SNAP

Easy on the feet And Easy On the Pocket.

Gives Elegance and Comfort in Walking

You make no mistake when you try a pair of our Crawford $3.50 or $4.00 Shoes for men.

You need a shoe that will stand the test of wear and tear. You get this in the Crawford Shoe. Try a pair and be convinced.

For Sale by W. R. COYLE.

USE St. Bernard Coal.

Mined in Hopkins County, Kentucky, the largest coal producing county in the State. This Company operates

EIGHT LARGE MINES

and produces about one-sixth of all the coal mined in all Kentucky.

Only Western Kentucky Coal to Receive World's Fair Medal

at Luisiana Purchase Exposition in 1894, where this company made one of the principal exhibits in the Kentucky Mineral Section.

Best Coal for Steam and Domestic Purposes.

St. Bernard No. 9 Coal has come to be recognized, through years of satisfactory use, as the standard grade both for steam and domestic purposes, in the large territory reached by our products. Another point in favor of our coal is the fact that we have established an unimpeachable record for

Prompt Service the Year Around.

Our mines are operated more days in the year than any mines in Kentucky and with an enormous output at command we are able to give the promptest and most satisfactory service.

St. Bernard Coke

is also a superior fuel and is extensively used in base burners and heating furnaces for residences or any other building that needs to be heated, and takes the place perfectly of high priced anthracite coal. This coke is extensively used in manufactories as well and is furnished in various grades.

If your dealer does not handle our coal and coke write to us.

ST. BERNARD MINING CO.
INCORPORATED

Home Office: Earlington, Ky.

Mines on Louisville & Nashville and Illinois Central Railroads.

EVERYBODY

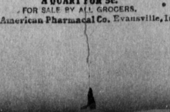

MAKES THE CLOTHES WHITE AS SNOW
A QUART FOR 5c.
FOR SALE BY ALL GROCERS.
The American Pharmacal Co. Evansville, Ind

DR. EDWARDS.
SPECIALTY:—EYE, EAR, NOSE AND THROAT.

TEST MADE FOR GLASSES.

Phoenix Building, Hopkinsville, Ky.

Foley's Honey and Tar heals lungs and stops the cough.